The Cygnet

1858 1958

Hale School Magazine

Perth, Western Australia

CENTENARY ISSUE

DECEMBER, 1958

VOL. 18, No. 2

Registered at the General Post Office, Perth, for transmission by Post as a Periodical

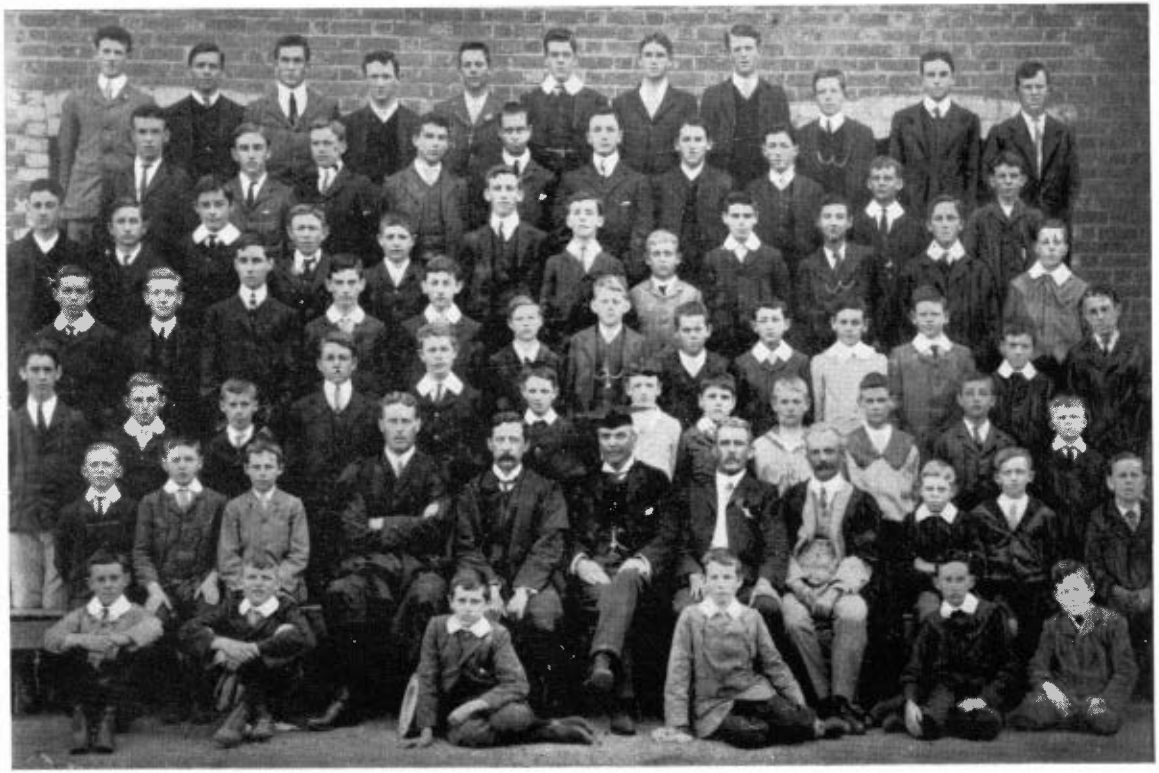

THE SCHOOL — 1908

The Cygnet

Hale School Magazine

Perth Western Australia

1958

VOL. XVIII - - - No. 2

SHENTON PRINTING COMPANY
469 Murray Street
Perth

Illustrations

School-1908 2
School-1958 5
The Staff 11
Foundation Stone Ceremony 17
"Cygnet" Committee .. 29
Prefects 37
Swimming 69
Life-Saving 73
Cricket 81
Rowing 99
Football 109
Hockey 119
Athletics 129
Cadet Officers and N.C.O.s 137
A.T.C. Officers and N.C.O.s 143

Contents

Contents and Illustrations 7
School Office Bearers .. 8-9
Board of Governors .. 10
Teaching Staff 10
School Calendar 13-14
Editorial 15
Centenary Year 16
"One Hundred Years of School" 20
School Notes 28
Speech Night and Headmaster's Report 36
Captain of School's Report 41
School Prizes 44
Sports Trophies 46
Colours 47
Examination Results .. 48
Valete 51
Salvete 54
Exchanges 55
House Notes 56
Swimming 67
Life-Saving 76
Cricket 77
Rowing 98
Football 105
Hockey 117
Boxing 121
Athletics 123
Interschool Sports 126
Tennis 133
Cadets 135
Air Training Corps 141
Debating Society 146
Music and Art of Speech 148
Science Notes 148
Interschool Christian Fellowship 149
Junior School Notes .. 150
Original Column 157
Old Haleians' Association 169

Captions from "Coleridge and Wordsworth"

School Office Bearers

1958

School Prefects

M. L. Treadgold (Captain of the School), B. H. Bennett, R. M. Binks, I. M. Brumby, R. H. Burton, P. D. Drake, W. M. Gibbs, R. A. Kelsall, R. J. Underwood.

House Prefects

BUNTINE : W. A. Davidson, P. C. Nattrass, L. D. Oliver.

FAULKNER : R. W. Devenish, R. W. McBride.

SCHOOL : H. J. Cowan, B. G. Leishman (Left at end of second term), P. N. Morgan.

Committees

"THE CYGNET" : Mr. A. C. Marshall, Mr. W. F. Longley, H. B. Cuming (Editor), B. H. Bennett (Secretary), R. M. Binks, I. M. Brumby, R. H. Burton, P. D. Drake, A. G. Forsyth, P. C. Nattrass, W. F. T. Shaw, J. E. Stuart, M. L. Treadgold.

DEBATING : Mr. J. Essex, A. G. Oates (Secretary), B. H. Bennett, P. D. Drake, P. C. Nattrass, J. E. Stuart, M. L. Treadgold, P. J. Underwood.

LIBRARY : Mr. G. I. Wall, A. Cockburn, P. Dye, A. Feeney, T. Gee, R. Longley, R. Merritt, C. Milne, T. Officer, P. Pang, P. Underwood.

SPORTS COUNCIL : Mr. V. S. Murphy (President), Messrs. G. N. Altorfer, W. R. Corr, P. W. Davies, C. P. Davey, M. W. Mill, H. J. Cowan (Secretary), R. W. Devenish (Records Steward), B. H. Bennett, R. M. Binks, I. M. Brumby, A. G. Forsyth, R. A. Kelsall, M. L. Treadgold.

COLOURS COMMITTEE : Mr. W. R. Corr, Mr. C. P. Davey, B. H. Bennett, H. J. Cowan, M. L. Treadgold.

School Office Bearers

CRICKET : Mr. C. P. Davey, B. H. Bennett, W. A. Davidson.

FOOTBALL : Mr. C. P. Davey, R. W. McBride, B. H. Bennett.

ATHLETICS : Mr. M. Haydock, B. H. Bennett, R. H. Burton, W. M. Gibbs, R. A. Kelsall, M. L. Treadgold.

ROWING : Mr. V. S. Murphy, R. M. Binks, H. B. Cuming, W. M. Gibbs, R. A. Kelsall, M. L. Treadgold, R. J. Underwood.

SWIMMING : Mr. G. N. Altorfer, A. G. Forsyth, B. G. Leishman (Left second term).

Sports Captains

ATHLETICS : M. L. Treadgold.
CRICKET : B. H. Bennett.
FOOTBALL : R. W. McBride.
ROWING : R. M. Binks.
SWIMMING : A. G. Forsyth.

Cadet Officers

Captain L. Drake, O.C.; Lieutenant G. I. Wall, 2-I.C.; Lieutenant P. W. Davies; Under Officers R. M. Binks, P. D. Drake, W. M. Gibbs, R. H. Burton.

Air Training Corps

Flight-Lieutenant E. B. Adams, Flight-Lieutenant T. D. Hoar, Under Officers M. L. Treadgold, B. H. Bennett, R. W. Devenish.

Board of Governors

Hon. LESLIE CRAIG (Chairman)

R. I. AINSLIE, Esq.
D. J. CHIPPER, Esq.
J. W. MORRISON, Esq.
C. J. B. VERYARD, Esq.
W. L. BRINE, Esq.
A. W. JACOBY, Esq.
A. G. ROSSER, Esq.
Hon. J. L. WALKER, Q.C., B.A.

Teaching Staff

Headmaster :
Mr. V. S. MURPHY, M.A. (Oxon.)

Senior Assistant Master :
Mr. A. C. MARSHALL, B.A., Dip.Ed.

Masters :

Messrs. E. B. ADAMS, G. N. ALTORFER, D. BAINES, W. R. CORR, C. P. DAVEY, Dip.Phys.Ed., T.T.C., P. W DAVIES, B.A., Dip.Ed., L. DRAKE, B.A., A.T.T.I., J. ESSEX, LL.B., Th.L., S. P. GREGG, M. HAYDOCK, B.Sc. (Hons.), T. D. HOAR, B.Sc., R. L. JUNIPER, D. A. MILNE, B.A., Dr. B. V. PUSENJAK, LL.D., Pol.Sc.D., L. V. SHIELDS, B.A., Dip.Ed., G. I. WALL, B.A. (Syd.).

Junior School :
Mrs. U. De ROUFFIGNAC
Messrs. I. D. ST. JOHN-BRIDSON, W. F. LONGLEY
M. W. MILL, A.T.T.I.

Music and Art of Speech :
Mrs. H. L. NOTTAGE, L.R.S.M., L.A.S.A.

Physical Culture :
Mr. L. V. SHIELDS, B.A., Dip.Ed.

Dancing :
Miss L. WILSON

Boxing :
Mr. D. RYAN

Carpentry :
Mr. R. A. BARKER

THE STAFF, 1958

School Calendar

1958

"One living Calendar"

FEBRUARY

11—First Term begins.
25—School Swimming.
28—Cup Match v. Wesley.

MARCH

1—Cup Match v. Wesley.
3—Old Boys' Assembly, Cricket and Tennis.
4—Junior School Swimming.
7—Visit of Queen Mother.
Schools' Pageant at Subiaco Oval.
8—Interschool Swimming.
11—Junior Interschool Swimming.
14–15—Cup Match v. Christ Church.
21–22—Cup Match v. Guildford G. S.
28–29—Cup Match v. Aquinas.
29—School Rowing Regatta.

APRIL

3–7—Easter Week-end.
11–12—Cup Match v. Scotch.
25—Anzac Day.
26—Boat Race.

MAY

8—End of Term.
27—Second Term Commences.

JUNE

18—Old Boys' Football.
22—Centenary Service—St. Mary's West Perth.
23–24—Open Days at School.
25—First XVIII v. C.G.S. at Subiaco.
28—Foundation Stone Laying at Wembley Downs.
100th Anniversary of Opening of School.

School Calendar

JULY

2—First XVIII v. Wesley at Subiaco.
7—Mid-Term Holiday.
14—Examinations begin.
16—First XVIII v. Aquinas at A.C.
23—First XVIII v. Scotch at College Park.
30—First XVIII v. G.G.S. at Subiaco.

AUGUST

7—School Boxing.
13—Confirmation.
21—End of Term.

SEPTEMBER

9—Third Term Begins.
13—Cadet and A.T.C. Bivouac.
14—Marching-Out Ceremony, King's Park.
26-27—Junior School Entertainment.

OCTOBER

1—Show Holiday.
8—School Sports, W.A.C.A. Ground.
10—Junior School Sports.
20—Third Term Exam for Leaving and Junior Forms.

NOVEMBER

1—Interschool Sports, W.A.C.A. Ground.
20—Third Term Exams.
22—Hale School Scholarship Exam.
24—Leaving and Junior Exams.

DECEMBER

8—Speech Night.
9—Prefects' Dance.

The Cygnet

Vol. 18 DECEMBER, 1958 No. 2

Hale School Magazine

EDITORIAL

In the world of today, grim with the knowledge that many countries are suffering under oppression and slavery, we in Australia remain in a state of Utopia, untouched, cheerful and well-fed. Yet we still possess our troubles, even in this happy existence.

In our school, too, we have tended to live in a similar Utopian state, complacent and self-satisfied. We have had a most successful year of celebrations. Great numbers of Old Boys and friends of the school took part enthusiastically in the Commemoration Festivities and there was much favourable comment at the time. We feel that there could have been an upsurge in school spirit, and that we could have added something to the school's great traditions.

Yet, on the other hand, 1958 has not been one of the happiest years in the more recent history of the school. A slump has occurred in sporting activities, and this year's Leaving Class has not the promise of 1957. There has not been the usual co-operation between masters and boys, and a number of senior boys, either through apathy or through incompatibility with their surroundings, have brought discredit on their school. Our education represents a considerable capital investment and any discredit brought upon it must surely detract from the value of this investment. Hostility to authority has been much in evidence. This has taken shape in a variety of ways, from off-beat haircuts to clothing of anything but conventional style.

In order to attain once more Hale's greatness these problems must be faced resolutely. This is a challenge to all of us; old boys, parents, masters and boys alike.

Hale is a great Public School and upon the type of boy that attends it today, will depend the type of man it will produce tomorrow. Today Australia is a free country, but it is evident that if she is to remain free she will need more than ever the services of stable, resolute and intelligent men. It is up to us to ensure that Hale School does its share in producing men of this type.

CENTENARY YEAR, 1958

Foreword

Our sister schools in other States have most of them dedicated their Centenary Publication to an historical review of their school over its hundred years existence. For them it has been the result of some considerable research and has provided much hitherto unknown or forgotten history. In our last issue we had indicated a similar intention for our 1958 publication. Since then it has been decided to complete the History of the School, which has already been covered as far as 1900 by Canon Burton in his "Hale School: The Story of its Foundation and Early Years 1858-1900." Copies of this are still available at the school. A local journalist of some standing is to be approached to cover the period 1900 to 1958 with a view to its publication in 1960, when the first stage of the development of the new school will be completed.

In this issue, therefore, we shall confine ourselves to a short overall review for the benefit of those whose knowledge of the history of the school is very slight.

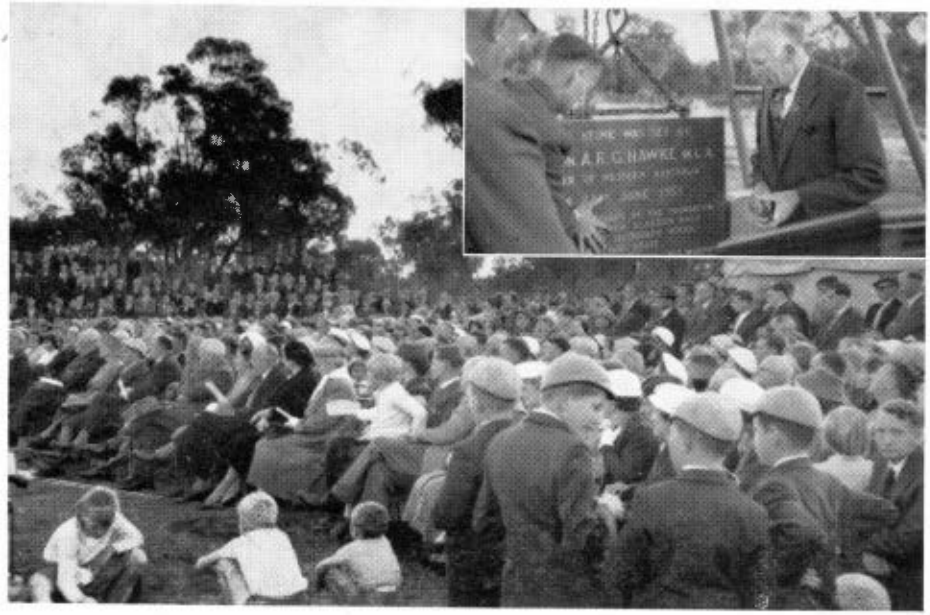

Some of those present at the Wembley Downs ceremony.
Inset : The Premier lays the Foundation Stone.

Second Century is New Era for Hale

On Saturday, June 28, 1958, Hale celebrated its 100th Birthday. With the laying of the foundation stone by the Premier, Hon. A. R. G. Hawke, on this day the initial stages of a new phase in Hale School's life had been accomplished. A new Hale School, retaining nothing from the old one but its traditions, will spring up on the 190-acre site at Wembley Downs.

Hale has moved many times since it was started by Mathew Blagden Hale, the first Bishop of Western Australia, on 28th June, 1858. It began in an old two-storeyed house in St. George's Terrace on the site of the present "Cloisters." The "Cloisters" was the home of the school for nearly twenty years. A commemorative plaque has been affixed to the wall of the "Cloisters" by the W.A. Historical Society. For a few months in 1878 it occupied Mr. George Randell's house in St. George's Terrace. Later that year it moved to the old Military Hospital in George St. (St. George's Place), this site now being occupied by the Christian Science Church and Offices. In August 1914 the class room block in Havelock Street was opened, the Boarding House still remaining in George St. The George St. site was sold in 1926 when the present Boarding House was opened. It was intended that the whole block now occupied by the Observatory should be for the use of the School. When the Observatory was established in the early nineties the School was granted 10 acres in King's Park for playing fields. As both the present site and the King's Park ground were inadequate for the full development of the School, the Board of Governors acquired the Wembley Downs property in 1939.

Not only has the home of the School changed during the first hundred years, but the name has changed. For the first seven years the School was known as the Bishop's School. In 1865 Bishop Hale arranged for the School to be controlled by Governors. It then was known as the Perth Collegiate School. It retained this name until 1878 when it became known as the High School. The High School Act had been passed in 1876 because the Collegiate School had been in financial difficulties. Indeed, from 1872 it had been leased by Col. E. W. ("Paddy") Haynes and run as a private venture. In 1878, when the High School opened, the "Cloisters" continued to be used as a boarding house for the school. From 1878 until 1915 the School, though controlled by its own Board of Governors appointed by the Governor-in-Council, received a small subsidy from the Govern-

ment. With the opening of Perth Modern School, the first Government High School, in 1909, and the subsequent establishment of other State High Schools it was felt that a subsidy for an independent school was no longer warranted, and the subsidy was withdrawn in 1915.

In 1929, at the suggestion of Old Boys of the School, leave was granted by Parliament to change the name to "Hale School" in honour of the founder of secondary education in Western Australia.

From 1878 the School was undenominational. Early this year an agreement was made with the Church of England by which the School would again become a Church School. In November the Hale School Act Amendment Act was passed. By this the State Government is to take over the Havelock Street property when the School moves to Wembley Downs.

The School Architects, Messrs. Marshall Clifton and Anthony Brand, with Mr. E. A. Clare, the Government Chief Architect, as consultant, are drawing up plans for the new school. Already a start has been made on the sports grounds. Work has begun on a well to provide water for the grounds. A perspective drawing of the proposed layout of the class room block, boarding houses, dining hall and administrative block has been submitted to the Governors. It is expected that plans will be completed early in 1959 and that the initial stages of the buildings will be ready for use in 1960.

"One Hundred Years of School"

The following are the contents of two broadcast talks about Hale given by Bishop C. L. Riley on July 5th and 12th and now printed through the kind courtesy of the Australian Broadcasting Commission in W.A.

In a country like Australia with a comparatively short history the attainment of one hundred years is always an event of interest to more than the individual or the party or organisation concerned. And especially has this been the case in the week just passed, when Hale School has been celebrating its centenary. For the school history has been very intimately bound up with the history and progress of the State and among its former

pupils are found many men who contributed very largely to the development of every phase of community life in W.A. In Church and State, in Law and Politics, in Commerce and on the land, one finds the names and records of old scholars of the school which Bishop Hale founded. In the first Federal Cabinet was Lord Forrest, the first Australian Baron, who attended the school with three of his brothers in the early days and was first Premier of W.A. under responsible Government. He kept up his interest in the doings of the school and when I was at school he presided as late as 1905 at the luncheon which was part of the very pleasant day we of the school cricket team used to spend playing a team of fifteen of the Bishop Hale's School Old Boys. In those matches were playing such men as Mr. George Parker who captained the fifteen, Mr. Stptimus Burt, Mr. Frank Craig, Mr. Dick Sholl, and the one who contributed most to the downfall of over-confident young players, Mr. Ranford, who treated us to a spell of old-fashioned lob bowling which wrought havoc among those who had always looked down on such bowling as "kids' stuff." The first scholar enrolled in the Bishop's School was Mr. Laurence Eliot, C.M.G., and among the earlier pupils was Sir Henry Parker who was later to be Chief Justice of W.A. He was also a tutor to Hale's son. After leaving school he was the secretary for some years of the Collegiate School which was formed from the Bishop's original school under a Board of Governors. Sir Edward Wittenoom and his brother Frank were also among the early scholars who left a great name in the annals of W.A. Indeed so intimately is the roll of the early school wrapped up in the history of the State, or Colony as it then was, that it is impossible in a short space to tell all the story. Suffice it to say that when a school can count among its pupils such names as Lee Steere, Burt, Forrest, Parker, Burges, Clifton, Sholl, Rose, Roe, Craig, Bateman, Higham, Johnston, Glyde, Shenton, Mitchell, Edwards, Chidlow, Ferguson, Wood, McKail, Bruce, Courthope, Gale, Ramsay, Durlacher, Bovell, to mention only a few of the earlier ones, then no one can gainsay its influence on the story of W.A. With such a list of names before us, it is natural we should want to know something of the founder and of the story of such a school.

Bishop Hale was first Bishop of Perth and came here from being Archdeacon under Bishop Short of Adelaide whom he had helped in the organising of St. Peter's Collegiate School in Adelaide. He had also started a school for aboriginals in Poonindie in South Australia. He felt that W.A. needed a secondary school at that stage, but unfortunately the generation of earlier settlers who knew the value of education for its own sake and not merely for future commercial success were passing on, and their sons

were more concerned in subduing the land than in learning Latin and Greek. So the Bishop had a long and uphill task to start a school such as he pictured. He spent his own money in doing so, until the burden became too great, and then he handed the responsibility over to the Governors of the Collegiate School which began as such in January, 1855. And he kept his interest in the school right up to the time of his translation to the Diocese of Brisbane. And what kind of master was available to head such a school in a young colony? The Bishop on a trip to England had been able to engage the interest of the Rev., later Canon, George Sweeting, who was a great scholar, to be headmaster. He did not arrive till November 1858, but the Bishop got the Rev. Frederick Lynch, a burly and cheerful Irishman, who had just arrived in the colony, to take on the responsibility of actually starting the school. This he did and work began on June 28th with an attendance of 23 pupils. Canon Sweeting carried on after his arrival down to the end of 1863. Then in 1864 while the Bishop was waiting for the arrival of the Rev. F. T. Tayler to take over the proposed Collegiate School, Mr. John Bussell carried on the school mainly at Bishop's House, apparently while additions were being made to the school premises. Mr. Tayler was followed in 1869 by the Rev. F. A. Hare and he resigned in 1872 and there was some discussion on closing the school altogether for apparent lack of interest on the part of the colonists in the type of higher education provided. Then there comes into the story one who was destined to be the central figure for many years. In 1871 the Bishop had obtained, on the recommendation of the Headmaster of St. Peter's, Adelaide, Mr. E. W. Haynes, as second master. He was afterwards to be known as Colonel Haynes and more affectionately as "Paddy" among the many boys who respected his straight eye with a cane but regarded him with a lasting affection. He took over the school as a private venture, in co-operation with the Governors, the name remaining unchanged. This continued until the end of 1877 when everything was at last in train for the High School proposed under an Act of Parliament in 1876, to begin its life. Under the Act the Head had to be a graduate of a recognised university, and unfortunately Haynes was not one.

When at last towards the end of 1877 word came from England that Mr. Davies, the Headmaster of the proposed High School, was on his way, the Government treated with the Governors of the Collegiate School for the use of the Cloisters for the school. However, the Governors suggested conditions which were not acceptable to the Government and instead the latter arranged with Mr. George Randell to take over the two-storey house nearly opposite the Cloisters. The Governors of the Col-

legiate School arranged with Colonel Haynes to cease using the Cloisters from the end of 1877, so that they could set up a boarding house, under the Rev. F. Coghlan, which would cater for the boarders at the High School whose parents wished them to be under the Church's care out of school hours. And the play grounds on which the Bishop Hale boys and their successors had played cricket and football behind the Cloisters were apparently made available for the same purpose for the High School boys.

Mr. Richard Davies, B.A., of Corpus Christi College, Cambridge, started his regime in January, 1878, and he arranged with Colonel Haynes to become his second master, and on the day the High School began work in early 1878 the latter reported for duty, bringing his pupils with him, and fourteen of the first twenty-two boys on the roll came across the road from the Cloisters to carry on the same tradition which had been started by the Bishop 20 years before. About that next phase of the school's history I hope to speak to you next week. But there remains one item of interest to record in sequence and that is the locations of the school in these first twenty years. It was first housed in an old two-storey house at the back of what we all now know as the Cloisters. And the grounds were big enough to provide playing space as well. Then the Cloisters as we know them were built on to the old house and the school had more ample room to function. As already said, the school worked under Mr. Bussell across the road at Bishop's House during part of 1864, which proved rather a nuisance to the Bishop, but showed his keenness to keep the school functioning. Then the school returned to the Cloisters. The financing of a school in those days was no easy task and the Bishop appealed to the S.P.C.K. which promised £1,100 if £550 were raised locally. After much worry for the Bishop this was at last raised and the school put on a better footing, but no one knows how much it had cost Bishop Hale from first to last out of his own pocket. But his idea had now borne fruit and he could leave it to others to carry on. Among the many famous men we find in the period of Colonel Haynes' headmastership are two of the three Lefroy brothers George, Maxwell and Charlie, the latter in later years being Archdeacon of Perth and also Principal of St. John's Theological College which lived for years in the same Cloisters where the Archdeacon had been a pupil. And so we leave the Collegiate School being absorbed into, and forming the main body of the High School of the later years, with Colonel Haynes loyally working as second master under Mr. Davies.

Last week we were looking at the history of Hale School from its beginning as the Bishop's School, founded by Bishop

Mathew Blagden Hale in 1858, on to the Collegiate School which functioned from 1865 to 1872 and this was followed by the school run as a private venture, but still under the same name, by Mr. E. W. Haynes. Once the new Headmaster from England arrived to fulfil the conditions set down under the High School Act of 1876, the Collegiate School ceased to function under that name, the remaining boys and Mr. Haynes crossing over the road from the Cloisters to Mr. Randell's house in March, 1878, when the High School began its long career under that name. It is, of course, the boys and the masters that constitute a school, whatever changes in government or location may take place. Fourteen boys from the Collegiate School with the addition of eight others, mostly from the country, with Mr. Richard Davies as Headmaster and Mr. Haynes as second Master, made up the High School at the start of 1878, exactly the same number of boys as had begun the history of the Bishop's School just twenty years before. And of those concerned in the transition period there are two alive today. Actually our oldest "Old Boy" is Mr. George Rose of Claremont who is 97 and was at school in 1877. His brother James, since dead, was one of the 14 who crossed over the road, as was Mr. C. V. Birch of Nedlands who is now 95 and sent us a greeting for the Centenary celebrations recently. Mr. W. E. Brown of Subiaco is 96. He went to the school in 1871, went on to the Theological College, and when the latter went into recess in May, 1881, Mr. Brown went back to High School with two other students for two terms. Of those who joined in 1878 many left their mark on the colony's history. Chief among the first was Sir Walter James who was a prefect and secretary of the cricket and football clubs of the school in 1879 and who later was to be Premier of W.A., Chairman of the Board of Governors of the school and also Chancellor of the University of W.A. And all through the years after he left school no one exceeded him in his keenness for the school, to which he left an endowment in his will, and for the Old Boys' Association of which he was several times President. And his sons at the school in their turn carried on their father's tradition. And this is perhaps a good time to remind you of the other Knights who passed through the school. Last week we spoke of Lord Forrest, Sir Henry Parker, Chief Justice, and Sir Edward Wittenoom. To them and Sir Walter James we have to add four more Knights of whom Sir Ernest Lee Steere only passed away recently. There is little need for me to enlarge on his place in W.A. history. As a pastoralist and as a keen racing man his name is well known, as it is also for his boundless generosity which embraced his old school from time to time. He was a Governor of the school for years and took a real interest in its welfare. He had three sons at the school, two of whom

died on service in World War II. The other three Knights are still with us, Sir Ross McLarty who was Premier of the State, Sir Langlois Lefroy and Sir Edward Lefroy, all three so well known that no words of mine are needed. A name that will always stand out among the boys who joined in 1878 is Steve Chipper, who gave to the school the silver cup for rowing he had won under Mr. Davies. He was president of the Old Boys and was well known on his white horse as starter at the W.A.T.C. and at the Royal Show for many years. Mr. Charles Saw and his brother, Dr. A. J. H. Saw, also joined the school in this period, and the latter was one of the six boys from the school who won the Government University Exhibition given each year until the University of W.A. began to function. He studied medicine in Cambridge and was third Chancellor of the University here, from 1922 to 1929. He was also President of the Old Boys. G. F. Moore, Maxwell Lefroy and E. W. Loton are three more members of well-known families who figure in the 1878 list. Mr. Loton was Chairman of the Board of Governors, and in his term laid the foundation stone of the new Boarding House in Harvest Terrace. I think he must have inaugurated that very pleasant function which still carries on, the Upper Swan cricket match each year at his old home. His son, Thorley, who has also been Chairman of the School Board of Governors, has continued the tradition of the match. And I gather the scheme is still the same. The school team arrives at the home to find a huge packing case of grapes set out for the boys to get busy on. We were pressed to eat our fill. And later we learned that the home team considered that was the only way they could handicap a lot of fit and keen schoolboys. Anyhow, it was always a very pleasant and happy day for us. But perhaps at this stage it is as well to remind ourselves once again of the problem of school buildings, as that matter is well in our minds now that the Premier has laid the foundation stone for the new school at Wembley Downs. Mr. George Randell's house soon proved inadequate for classes and for such boarders as were not housed at the church hostel in the Cloisters under the Rev. F. Coghlan. So some rooms in the old Barracks, on the first floor, were used for a while and Mr. Steve Chipper used to tell of the interest the boys used to take in the "fall-in" of the old military pensioners as they prepared to march off to their various posts at Government House and elsewhere. Eventually leave was obtained from England for the school to use the old military hospital just across the way from the Barracks in what is now called St. George's Place. It was a poor old place in many ways, yet for many hundreds of us it was the only school we knew, and we learned to overcome difficulties for the sake of getting an education. Two class rooms were added, and later a wooden gymnasium was

built down near the Hay Street side, the only up-to-date thing in the place. The masters' common room was a tiny place down a step from the class room, and very gloomy. No wonder—it had been the morgue for the hospital. Over the headmaster's door one could still decipher under the paint "Surgery"—quite an appropriate name in the minds of those who suffered there for their misdemeanours. And the two upstairs dormitories could only take 26 boys, with a master living in a cubicle at the end of one of the rooms. And yet with a Headmaster and four assistant masters, the school for many years held its own in the colony and the later State for both scholarship and sport. Five others apart from Dr. Saw got the University Exhibition which grew to £150 a year for three years by 1906. And of the 9 Rhodes Scholars who came out of Hale, four had all their schooling in the old buildings. A sports ground is an essential part of any school and for the beginning of the High School part of our history the old ground at the Cloisters was still used, until a girls' school was started there and the boys moved to a sandy patch west of Milligan road in Hay Street which I well remember as a boy. But the eventual plan for High School was for a school on the block where the school now stands and right through to Malcolm St. and King's Park Road where the observatory stands. But the Government of the day needed the latter part of the site and in lieu gave the school the right to enclose part of King's Park as a school playground, on the understanding that the fences could be moved wider if more land grew necessary, which was actually done while I was on the School Board. That is the land about which there is a suggestion at present going the rounds, in terms of the Empire Games.

Then in 1914 the class room block was built in Havelock St. and the school buildings in George St. were used for the boarders who continued there till the new boarding house block was opened in 1926 and the old place was sold. We had a final dinner party there on 27th August, 1926; taking out some of the dividing doors we managed to seat over 120 old boys. I find in the "Cygnet," the school magazine, the following entry. . . . "Dr. Saw (1878), in a speech which showed much feeling, proposed 'The School' to which the Head responded. Sir Walter James (1878) then proposed '1858-1878'; the Cloister Boys" in words which stressed the continuity of thought and life of the school in all its early years. Sir Edward Wittenoom then responded for the boys of Bishop Hale's time (1865). Then the Chairman proposed the Governors to which Mr. E. W. Loton (1878) replied. In few but dignified words Mr. Loton traced the history of the school, its early efforts under Bishop Hale, its vicissitudes, its misfortunes, its aspirations, its hopes, paying

well-deserved tribute to all those associated with its efforts in the past, commencing with Bishop Hale, and finishing with Mr. F. C. Faulkner and the present Headmaster, Mr. M. Wilson. In the now completed school we had "the completion of Bishop Hale's idea—a modern secondary school, with high ideals—the vision beautiful of all his thoughts." The Old Boys of the school had added the wing of class rooms as a memorial to their mates who did not return from World War I and they are now collecting the money to build the School Hall at Wembley as a memorial for World War II.

In 1921 the Government recognised the work of the Old Boys by allowing them to nominate three extra Governors, so bringing the number of the Board to nine. And usually since then at least eight of the nine members have been Old Boys.

When the school moved to Havelock St. it was allowed by the Hale family to use the Hale Arms for the school, and in 1929, the Centenary of the State, Parliament gave leave to change the name to Hale in memory of the Bishop who had founded secondary education in W.A.

Too many men are alive today, prepared to stand up for their own Headmaster as the best, so I merely record the names of those who have been heads since 1878. R. Davies, 1878-1882; T. Beuttler, 1882-1888; R. Gee, 1888-1889; F. C. Faulkner, 1889-1914; M. Wilson, 1914-1929; P. Le Couteur, 1929-1931; A. M. Buntine, 1931-1945; with Mr. Hadley acting for part of the war, and now V. S. Murphy.

There is so much to record, so many famous men not mentioned, so many avenues of public service not traversed, in this short reminiscence of Hale School. But the future of the school looks good to one like myself who has known the school for sixty years. Long may Hale flourish!

THE CYGNET

The first edition was printed on March 1st, 1879, and the magazine was printed regularly until 1881, when the publications ceased until 1905. Since then, it has been printed at least once a year for the past 53 years.

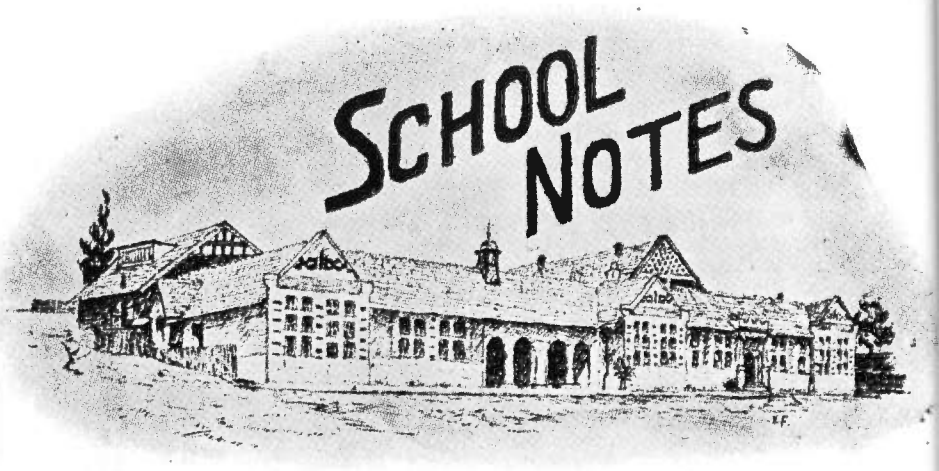

"The numberless goings-on of life"

THIRD TERM, 1957

On November 17 the Aquinas Rowing Regatta was held, to which Hale sent a number of crews. Although we did not meet with success the boys rowed well against the Guildford and Aquinas crews.

The Junior and Leaving public examinations commenced on November 25, as did the final examinations for the rest of the school.

December 7, the final Saturday of the school year, was marked by the Guildford Invitation Swimming Carnival. Hale swam strongly but was unable to match some of the other schools, Guildford and Scotch finishing equal first.

The Final Assembly for the year was held on Monday, December 9, minor trophies being presented. That night the School had the honour to have Bishop Riley attend Speech Night and present the prizes and trophies.

Finally, to finish the year off the Prefects' Dance was held on the following night, December 10. This annual event was a great success, as all who went will testify.

"CYGNET" COMMITTEE, 1958

BACK ROW: A. G. Forsyth, I. M. Brumby, R. M. Binks, W. F. T. Shaw, P. C. R. Nattrass, R. H. Burton, J. E. Stuart.
FRONT ROW: M. L. Treadgold, H. B. J. Cuming (Editor), Mr. A. C. Marshall, B. H. Bennett (Secretary), R. J. Underwood.
INSET: P. D. Drake.

FIRST TERM, 1958

The first assembly for 1958 was held on Tuesday, February 11. Besides a large number of new boys there was a new master, Mr. P. W. Davies (Foreign Languages and English). The new school prefects were announced by the Headmaster. They were B. H. Bennett, R. M. Binks, P. D. Drake and R. H. Burton. M. L. Treadgold was appointed Captain of the School.

The next day, the 12th, the Hon. Leslie Craig attended the assembly and addressed the boys. He promised them that a foundation stone would soon be laid at the site of the new school at Wembley Downs.

On Monday the 24th, the school welcomed another new master, Mr. J. P. Gregg (Biology).

The following day, the 25th, was the date of the School Swimming Sports. They resulted in a victory for School House.

The First XI played its first Darlot Cup match on Friday, February 28, and Saturday, March 1. Our team played well and won outright.

A record number of Old Haleians, over 200, attended Old Boys' Day Assembly on March 3. Bishop Riley, the President of the Old Boys' Association, gave an interesting speech, in which he pointed out that there were Old Boys present whose school days covered 65 years, from 1891 to 1957. Later in the day the Old Boys' XI played the School XI at Subiaco Oval, a draw being the outcome. There were also tennis matches held at Kitchener Park.

On Friday the 7th, the School took part in a Schools' Pageant in honour of the Queen Mother at Subiaco Oval. The School sent seventy-five boys from the fourth forms to participate in it, as well as twenty A.T.C. cadets who helped form a Guard of Honour for Her Majesty. The remainder of the School watched from the edge of the oval.

The Interschool Swimming Carnival was held at Crawley Baths on Saturday the 8th. Our swimmers were unable to compare favourably with the other schools and Hale could manage only sixth position. Congratulations must go to Wesley on a fine win.

The following Monday the school was shocked to learn of the tragic death of John Collins. On Tuesday a large number of fifth and sixth formers attended his funeral, the Headmaster

and Prefects being included among the pallbearers. The remainder of the school lined Parliament Place to pay their last respects to a school fellow.

On Friday and Saturday, the 14th and 15th of March, Hale played Christ Church in the second Darlot Cup cricket match.

On the following Saturday, the 22nd, the School participated in two major sporting events. In the Law Shield Lifesaving competition the school did not fare successfully and neither did they in the third Darlot Cup match, which they lost on the first innings to Guildford.

On the 29th of March the School Rowing Regatta was held. As well as a number of internal events there were invitation races for second eights and fourth fours. However, our crews were able to fill only minor places. The fourth Darlot Cup match was also played on the same Saturday against Aquinas. It resulted in a draw.

On Thursday, April 3, the School broke up for the short Easter Holidays and resumed on Tuesday the 8th.

The Wesley College Rowing Regatta was held on Wednesday, the 9th. Our first eight and two fours competed in various races.

The final Darlot Cup match was played against Scotch on Friday and Saturday, the 11th and 12th of March.

On Sunday the 13th, a number of prefects and house prefects attended the University Sunday Service at St. George's Cathedral.

B. H. Bennett and M. D. Johnson were selected to play for the Combined Public Schools' cricket team against the Combined High Schools' team on Saturday, 19th.

On Monday, April 21, the First XI played its annual match against Mr. Loton's XI at Upper Swan. It proved its usual success, our team enjoying themselves greatly.

Rowers' Assembly was on Thursday, April 24, and was attended by the coaches of the crews. Mr. A. G. Rosser presented the coxswains with their megaphones.

On the same day a Children's Anzac Service was held at the King's Park War Memorial. A special Guard of Honour, consisting of both A.T.C. and Army cadets, took a prominent part in the ceremony. The remainder of the cadets also attended while the rest of the School formed a section of a large audience of school children.

The next day, April 25, was Anzac Day and a special service was held at school, the speaker being Air Commodore Watson. Later in the morning a portion of the school attended the march through Perth.

Saturday, April 26, was the Head of the River. Our crew was not successful and finished fourth. However, the Old Boys' crew redeemed the situation somewhat by winning their event. The Rowers' Dance held that night at Cygnet Hall proved to be most enjoyable.

The Army cadets went into camp at Northam on Friday, 2nd May, and an A.T.C. contingent attended Commonwealth Youth Sunday parade on May 4.

The next Wednesday, May 7, the Geelong College first eight with reserves and their coaches, Mr. A. Bell and Mr. R. Purnell, and a master, Mr. J. H. Campbell arrived. The following morning they attended Assembly and on Saturday, May 10. won an invitation mile race. They left on Tuesday, May 13.

The final assembly for the term was held on the previous Thursday, May 8.

SECOND TERM, 1958

The second term commenced on Tuesday, 27th May. Football began immediately and the following day the 1st XVIII and other teams played Wesley. Hale was successful in all the games. The following Friday senior house matches commenced.

On Wednesday, June 4, the 1st XVIII defeated C.B.C., thus winning their second practice match for the season. This victory was followed by another against Christ Church on the following Wednesday.

In assembly on Friday, June 13, the Headmaster announced the appointment of four new school prefects. They were I. M. Brumby, W. M. Gibbs, R. A. Kelsall and R. J. Underwood.

The 1st XVIII played the Old Boys' team on Wednesday, June 18, the latter winning by a comfortable margin.

On Sunday, 22nd June, a commemoration service was held in St. Mary's Church of England to mark the centenary of the opening of the first secondary school in W.A. by Bishop Hale. This was the commencement of the week celebrating Hale School's Commemoration Year. The church service was widely

attended by Old Boys, present boys, members of the Board of Governors, the Staff and friends of the school.

On the following two days the School was open to the public. There were an historical exhibition and physical training displays, and a large number of vistors inspected the school during these two days.

Wednesday, the 25th, marked the beginning of the Alcock Cup football competition. Hale played Christ Church and won, but only by the narrow margin of three behinds.

On Friday, the 27th June, the four new prefects were inducted by Dr. M. A. Buntine in assembly. Dr. Buntine, who is Headmaster of Geelong College and was Headmaster of Hale from 1931 to 1945, was over in W.A. for our Commemoration celebrations. He also addressed the School for a few minutes. An interesting point about this assembly was the fact that it was taken down on a tape recorder and later part of it was broadcast on the radio by Station 6PR.

The next day, Saturday, 28th June, 1958, marked the hundredth anniversary of the opening of Bishop Hale's School. At Wembley Downs in the late afternoon the foundation stone of the new school was laid by the Hon. A. R. G. Hawke, M.L.A., Premier of Western Australia.

The Headmaster announced with regret on Tuesday, 1st July, the death of Mr. P. R. Le Couteur, a former Headmaster.

The second round of the Alcock Cup football matches was played on Wednesday, July 2. Hale played Wesley and were defeated by a narrow margin.

The School had its annual mid-term holiday on Monday, July 7.

The next round of the Alcock Cup was played on Wednesday, July 16. Aquinas comfortably defeated Hale.

Mid-year examinations commenced on the following Friday, July 18.

The fourth Alcock Cup football match was played against Scotch on Wednesday, July 23. Hale was easily defeated.

Another defeat followed when we played Guildford in the final round of the football on Wednesday, July 30. This meant that Guildford went through the season undefeated and thus won the competition. Our congratulations must go to Guildford on a fine effort.

The Annual School Boxing Night took place on August 7. It was a most successful evening, in which there were many close contests. T. Davenport was School Champion.

On Friday, August 15, the School learnt with regret of the death of Mrs. Marshall, wife of the Senior Assistant Master, Mr. A. C. Marshall. The following day a number of senior boys attended the funeral. Both boys and staff extend their deepest sympathy to Mr. Marshall.

The School broke up for the August Holidays on August 22.

THIRD TERM, 1958

Tuesday, September 9, was the date on which school recommenced for the third term. Athletic training and the tennis tournament began immediately.

The next Sunday, the 14th September, marked an important step in the history of the Hale School Cadet Corps and No. 10 Flight, Air Training Corps. A combined marching-out parade was held for the first time at the Hale School Oval and the salute was taken by Maj.-General J. W. Harrison, C.B.E., G.O.C. Western Command. Air Commodore M. O. Watson represented the R.A.A.F.

The Annual School Athletic Sports were held a little later this year, on Wednesday, October 8. Entries were exceedingly numerous and an enjoyable day's athletics resulted. W. M. Gibbs was School Champion.

On Friday, October 17, the Athletic Team had a practice meeting with Aquinas College and many good times resulted. Our thanks go to Aquinas for organising the meeting.

In assembly on Wednesday, October 29, it was announced that M. L. Treadgold had been appointed Captain of Athletics.

On the Friday prior to the Interschool Sports, October 31, Mr. F. A. Bird, the coach of the athletic team, attended assembly and gave an inspiring address.

The next day was the "Inters." Our well-balanced team had hopes of winning this year, but as in previous years we could not match up to teams with greater natural ability and we finished fifth. Congratulations to Aquinas College on a fine win!

Speech Night

1957

Speech Night was held on Monday, December 9, on the lawn between the School and the Boarding House. The School was privileged to have as Guest of Honour, the Rt. Rev. Bishop C. L. Riley, C.B.E., M.A., LL.B., Th.D. After the National Anthem was played, the Rev. A. Macdonald said the opening prayer. This was followed by the reports of the Captain of the School and the Headmaster. Bishop Riley then presented the scholastic prizes and sports trophies. Having done this he gave an exceedingly interesting and thought-provoking address. Speech Night was concluded by the moving by the Chairman of the Board of Governors of a vote of thanks to Bishop Riley.

Headmaster's Report

After welcoming the Speaker, Bishop Riley, the Headmaster said: "Our Guest of Honour has a brilliant record of service both to Church and State. He has just retired, not only from the See of Bendigo, but from the office of Chaplain-General to our Australian Military Forces. Few Old Boys have given greater service to their old school. Bishop Riley has been President of the Old Haleians' Association. He was a member of the school Board of Governors for some eighteen years prior to his departure from the State. Now he is back in W.A. to enjoy some well-earned leisure, but I feel pretty sure he is going to employ some of his leisure in the affairs of his old school."

The Headmaster then referred to the rapid development of science and engineering in Russia and the need for more scientists and engineers in our own country. While he agreed that we must train more scientists, he added: "But we should not be stampeded into adopting in its entirety a system evolved for a particular purpose, especially when that purpose may not be for our ultimate good. These words from a recent article in the *Manchester Guardian* are, I think, most apt: 'But the most useful thing that trained scientists can do for the Western Nations (outside the military field) is to develop new processes and to perfect old ones in a way that adds to a nation's industrial

PREFECTS, 1958

BACK ROW : W. M. Gibbs, I. M. Brumby, R. J. Underwood, R. A. Kelsall.
FRONT ROW : B. H. Bennett, M. L. Treadgold (Captain of the School), Mr. V. S. Murphy, R. H. Burton, R. M. Binks.
INSET : P. D. Drake.

strength. For the time being space travel is a sideshow, even if a spectacular one. So it would be well if jealousy of the Russian achievement does not lead to a wasting of scarce manpower on useless tasks. This is the way to bankruptcy!'

Of course we must train more scientists, engineers and technologists. The community must see that these men are adequately rewarded. At present salaries offered are far too low: less, in many cases, than the wages of semi-skilled workers. Furthermore, we must see that our universities, technical colleges and schools offer a balanced education of the whole man. To quote from the London *Daily Telegraph*: 'What can it profit a country to gain a new world if it has, in the process, lost its own soul?'

Are we here making the best use of our manpower? Ironically enough in the same issue of the *West Australian* as the foregoing figures from Moscow were quoted it was reported that at Melbourne University there had begun an inquiry into University examination failures. The University authorities were worried about the number of failures in Science and Engineering courses, the failure rate being in the nature of forty per cent.

It is evident that we have a great number of presumably intelligent young men who are eager to undertake science or engineering courses. Why do so many fail? The fault lies partly within the Universities themselves, where classes have been far too large. So far I have seen no figures relating age and failure. I do know of several cases of young able students who have failed in the first year and who have later done very good courses. Many others, no doubt discouraged by early failure, abandon their courses. I have felt for many years that too many immature boys are going to the University.

Perhaps the schools do not bring their pupils to a high enough standard; or to put it better, the Matriculation standard is not high enough, for our pupils do satisfy the present matriculation requirement easily enough. The content of University Science courses, particularly in Physics and Chemistry, is now vastly greater than it was twenty or even ten years ago. Some University Professors suggest that the pre-University standard should be higher, or, alternatively, that University courses should be extended by at least a year.

For some time now a committee has been examining the possibility of instituting a six-year course for secondary education. As I write this, news comes through that in New South Wales, too, this recommendation has been made. I am strongly in favour of this. It will fit in well with the raising of the com-

pulsory school age from 14 to 16 years. The first stage of the secondary course would be at the end of four years, while the matriculation examination would be at the end of six years.

The raising of the school leaving age will bring several problems. For those who intend to go on to higher academic work there will be no difficulty. For those who will not proceed beyond the compulsory age, we must devise satisfying courses. In the United States, where the school leaving age is 16, 17 or even 18 years in some States, the practice generally has been to include a very wide range of subjects or units, many of which have no part in our school curriculum. Because of the inclusion of these general subjects, the standard is often very low in those subjects, which form the main part of our school programme. Very careful planning will be needed. Too much emphasis on the traditional school subjects may have a very bad effect on those who are not academically inclined. I was interested to learn from the Director of Education that, as a result of his observations abroad, he intended to invite not only teachers but leaders in the professions, in industry, in commerce and in agriculture to a conference concerning school curriculum. It will indeed be interesting to have their joint opinion on what should be taught and, perhaps, who should be taught. I do hope that too early direction of pupils into definite courses will be avoided. With the raising of the school age, such direction could be delayed for another year at least. Pupils would have a better chance of developing their own preferences and of testing their own ability."

He then reviewed the work of the school and commented on examination results, which were very satisfactory. Eight of the 1956 Leaving Form had been awarded Commonwealth Scholarships, while Harrold won an Air Force College Scholarship. He felt that the work during 1957 was even better and he looked forward to very good Leaving results.

He paid a warm tribute to Mr. Lutz for his fine service to the school and wished him well in his retirement.

After commenting on the general activities of the school and expressing his appreciation of the fine work done by masters and coaches in these activities, he said :

"I am looking forward to the day when the school is able to provide greater facilities for all sorts of extra-curricular pursuits. We cannot do much more than we are doing on our present cramped site—though it is remarkable what can be done in a limited space if the enthusiasm is there. It has been my great hope that next year would see the expansion of the school at Wembley Downs. Next year will see, in early March, the 80th

anniversary of the school under its present constitution. At the end of June we shall commemorate the opening by Bishop Hale one hundred years ago of the first Secondary School in the State, the School which after many vicissitudes was absorbed into this school. The Hale family during the First War consented to our adopting its coat of arms to make the present school badge, and in giving his consent the head of the family expressed his pleasure that the Bishop's work was being recognised. In 1929 leave was granted by the Hale family to use its name, as the title High School for a non-State school was misleading.

A great task confronts the Board of Governors and the Old Boys of the school. Our Chairman, Hon. Leslie Craig, is exploring every possibility for financing the extension of the school. The Old Haleians' Association has pledged itself to erect a Memorial Hall. The new year will see renewed activity in their appeal. Parents of present boys will no doubt wish to help. The school has no Parents' Association. Perhaps the time is ripe for its formation."

He concluded by thanking the teaching staff, the Boarding House staff and the Prefects, especially E. A. Officer, the Captain of the School, for their splendid co-operation during the year.

Captain of School's Report

Mr. Chairman, Bishop Riley, Members of the Board of Governors, Headmaster and Teaching Staff, Ladies and Gentlemen, Boys,

Tonight on behalf of the School, I have much pleasure in welcoming the Guest of Honour, Bishop Riley, to our Annual Speech Night. Bishop Riley is a most distinguished Old Haleian and we are both proud and grateful, Sir, that you have consented to present the prizes.

This has been a year of mixed results and moderate success.

In the sporting field the school did not have a good year.

As was forecast, the standard of swimming greatly improved this year and our well-balanced team finished second to a pow-

erful Scotch team. The school must pay tribute to the coach, Mr. Dickson, as it was because of his keenness and fine coaching that this good position was obtained.

Once again Mr. Altorfer and his lifesavers won the Law Shield. Of the sixteen times the present shield has been competed for, Hale has won it on fourteen occasions. A remarkable record!

The story of the boat race is known to all of you. Although our crew rowed the race faster than any other Hale crew had ever rowed it, we had to cede the title of "Head of the River," after holding it for six successive years, to Scotch, to whom we offer our congratulations.

A young First XI could not retain the Darlot Cup, but with the majority of the team returning to school, they should look forward to next year with unusual confidence. The football team could not lift themselves from sixth position, but the standard of the game in the younger teams is high and all teams under the seconds won at least half of their matches.

The athletic team made up for their lack of stars in keenness and determination instilled by the coaches, and, although Hale occupied only fourth place, everyone gave of his best. Aquinas must be congratulated on their well deserved win, and also on their win in the tennis competition in which we finished fourth.

The Junior School, although numerically inferior to other schools, continues to maintain its fine sporting record, especially in cricket, football and tennis.

Within the school the different societies continue to flourish.

Although Hale did not enter into the Federation debates this year, a number of interschool and interhouse debates were held, and a high standard of debating is being maintained.

The Dramatic Society had a not altogether smooth, but nevertheless a successful season in producing "Ambrose Applejohn's Adventure." The Junior School again put on two enjoyable evenings of variety entertainment early in third term.

The *Cygnet* was published a week ago. Superficially, it looks up to standard but those chiefly concerned with its production cannot be satisfied until all its staff are more punctual and punctilious and those not of the staff take a greater pride in maintaining a high standard in their particular concern, the Original Column.

The Inter-School Christian Fellowship, formerly known as the Crusaders, continues to hold interesting and well-attended meetings under the guidance of one or two Old Boys.

The Cadet Unit and Air Training Corps still play an important part in school life. An Old Boy, Brigadier Newbery, again took the salute at the cadet marching out parade held early in this term.

Early in the term it was announced that Mr. Drake had been awarded the Cadet Medal and Clasp for long service in cadets. Mr. Drake and the school are honoured by this award, as it is the first time it has come to W.A.

The Prefects' Dance is to be held tomorrow night and at this stage it promises to be as successful as its predecessors. A great deal of the dance's success is due to the good work of Mrs. Murphy and the mothers of the 6A boys, and to this group, I offer in advance, my sincere thanks.

At this stage I would like to pay tribute to my fellow Prefects and House Prefects for the way in which most of them, to the best of my knowledge, have done their best to carry out the duties of their office, faithfully and well.

Tonight many boys will be saying farewell to Hale School. I know some will be glad school days are over, but the ones who have led full and useful lives will go with regret, but we will all go with the knowledge that, having attended Hale School, we will be fit to take our place in the modern community that lies beyond its walls. It is regrettable to see how many boys leave school and do not continue their connections with the school. I urge all of you, on leaving school, to remain interested in school affairs and in the affairs of the Old Haleians' Association.

The boys returning next year will be privileged to be associated with Hale School in its commemoration year. You boys will be able to look back on the progress of the school with satisfaction, and you will lay the foundations of the next hundred years. Lead full lives, all of you; combine as a team to make those foundations solid; and, as I said before, maintain your interest when you leave school and continue to help to enhance the "traditions and honour" of our school.

School Prizes

JUNIOR SCHOOL

PREPARATORY

DIVISION I

Special Prize - - P. B. C. Harris
Fourth - - - - S. R. Shields
Third - - - - G. G. Donovan
Second - - - B. F. B. Nielsen
Dux of Prep. - D. A. Bedbrook

DIVISION II

First - - - - - M. T. Mill

FIRST REMOVE

Peet Honour Prize - W. A. James
Third - - - - D. T. Irvine
Second - - - - G. E. Taylor
Dux of Form - - H. J. Leys

SECOND REMOVE

Peet Honour Prize - - - D. I. Freedman
Fourth - - - - P. J. Pearson
Third - - - - T. W. Riley
Second - - - - E. J. Sewell
Dux of Form - R. I. McDonald

THIRD REMOVE

John Bradner Leworthy Hill Memorial - - J. A. Kelly
Peet Honour Prize - - - I. S. Hungerford
Fifth - - - - A. M. Bowden
R. A. Hoile (aeq.)
Fourth - - - - R. S. Wilson
Third - - - A. M. Trethowan
Second - - - - M. C. Salvaris
Dux of Junior School - - - J. F. Longley

MIDDLE SCHOOL

THIRD FORMS

III C

Honour Prize - W. A. Pittaway
Proficiency Prizes - A. L. Leishman
B. W. Brown
M. C. K. Duce

III B

Honour Prize - - - R. W. West
Proficiency Prizes - - D. R. Stow
J. A. Avery
D. A. McRae
J. H. Sisley
G. G. Matthews
R. W. Vallis

III A

Honour Prize - - W. J. Garland
Seventh - - - M. J. Blamey
Sixth - - - - - J. S. Male
Fifth - - - - - I. A. McLean
Fourth - - - - I. P. Evans
Third - - - - - J. T. Irvine
Second - - - R. L. Macmillan
Dux of Third Forms - - - D. K. Walker

FOURTH FORMS

IV B

Piesse Memorial Honour Prize - - G. A. Worth

Proficiency Prizes - - - H. J. C. Phillips
C. D. Moffet
R. E. Sanders

IV A

Piesse Memorial Honour Prize - - R. M. Love
Sixth - - - - H. Wheatley
Fifth - - - P. J. Underwood
Fourth - - - - R. R. Merritt
Third - - - - A. M. Feeney
Second - - - - J. W. Barrett
Dux of the Fourth Forms - - - P. Pang

SENIOR SCHOOL

FIFTH FORMS (Junior Certificate)

V B

Piesse Memorial Honour Prize - P. N. Morgan
Proficiency Prizes - M. D. Hancock
R. K. Dawkins
G. Zeck
M. J. Draper

V A

Piesse Memorial Honour Prize - C. F. Brown
Seventh - - - N. V. Burkett
Sixth - - - R. W. Devenish
Fifth - - - - W. F. T. Shaw
Fourth - - - - J. E. Stuart
Third - - - - - H. J. Cowan
Duces of the Fifth Forms (Old Haleians' Prizes) - - - A. G. Oates
G. R. Tompkins (aeq.)

VI B (SUB-LEAVING)

John Vetter Memorial Prize - - - - R. H. Burton
Eighth - - - - M. S. Wood
Seventh - - - - I. M. Brumby
Sixth - - - - R. H. Burton
Fifth - - - - - B. G. Rae
Fourth - - - - P. J. Griffin
Third - - - - B. H. Bennett
Duces of Form (Phipps and Hubert Turnbull Memorial Prize) - - - P. D. Drake
M.L. Treadgold (aeq.)

VI A (LEAVING CERTIFICATE)

Physics and Chemistry - - - - - - - - - - - G. A. Lefroy
Mathematics - - - - - - - - - - - - - G. A. Lefroy
Languages - - - - - - - - - - - - R. H. Mazzucchelli
English (Alberts' Prize) - - - - - - - - R. H. Mazzucchelli
Third - - - - - - - - - - - - - - R. H. Mazzucchelli
Second - - - - - - - - - - - - - H. W. J. Cowan

DUX OF SCHOOL (OLD HALEIANS' PRIZE)

G. A. LEFROY

GUY WARD MEMORIAL PRIZE

G. A. LEFROY

AUBREY HARDWICKE MEMORIAL PRIZE

E. A. OFFICER

Sports Trophies.

SWIMMING

Trophies for Championship events were presented to the following boys: B. N. Neilsen, R. I. McDonald, R. E. Negus, W. H. Carew-Reid, W. S. C. Hobbs, A. L. Leishman, W. J. Garland, M. J. MacDermott, C. B. Tully, D. E. Morphett, R. C. Hopkins, T. J. Davenport, A. D. Law, R. H. Mazzucchelli, R. M. Stone, A. P. MacDermott.

ATHLETICS

Championship trophies were awarded to the following boys: C. C. Campbell, D. J. Mill, G. D. Donovan, J. C. Martin, G. E. Taylor, B. C. A. Strickland, W. S. C. Hobbs, J. T. Irvine, W. J. Garland, W. M. Lilleyman, R. S. Miller, W. E. J. Groom, J. H. Collins, J. Bessell-Browne, R. C. Hopkins, M. L. Treadgold, W. A. Urquhart, M. J. Staines, G. A. Lefroy, W. M. Gibbs, B. S. S. Joel, P. H. Stewart, R. M. Stone, M. D. Brandreth, A. P. MacDermott.

SPECIAL TROPHIES

Robert Bedford-Brown Memorial Cup (Best All-Rounder in Junior School)—Hobbs, W. S. C.

Bruce Ferguson Memorial Prize for Physical Training—Morgan, P. N.

Best Boxer in Junior School—Salvaris, M. C.

Best Boxer in Middle School—Palmer, R. C.

School Boxing Champion—Joel, B. S. S.

Most Improved Footballer (Filmer Trophy)—Stewart, P. H.

Most Consistent Footballer (Amateur Football Association Trophy)—Lefroy, G. A.

Best Footballer (Collegians' Football Club Trophy)—McBride, R. W.

Best Bowler (Randell Trophy)—Johnson, M. D.

Best Batsman—Edmondson, T. M.

Best Cricket All-Rounder—Davidson, W. A.

Most Improved Junior Tennis Player (Max Bonner Trophy)—Wilson, R. S.

Most Improved Senior Tennis Player (Max Bonner Trophy)—Walker, B. I.

Under 13 Tennis Doubles Championship—Mills, A. A. and Bowden, A. M.

Under 13 Tennis Singles Championship—Mills, A. A.

Under 15 Tennis Doubles Championship—Cockburn, A. J. and Underwood, P. J.

Under 15 Tennis Singles Championship—Stawell, J. B.

Open Tennis Doubles Championship—Nattrass, P. C. R. and Loader, W. R. H.

Open Tennis Singles Championship—Graham, S. J.

Rowing Novice Fours—Thompson, R. F. (Stroke), Hodby, D. W. (3), Jenour, C. A. (2), Gillespie, G. L. (Bow), Lukey, R. F. (Cox).

Rowing Champion Pairs (Rosser Trophy)—Wansbrough, B. C. (Stroke), Cowan, H. W. J. (Bow), Ward I. W. (Cox).

Tobruk Trophy—W.O.2 Burton, R. H.

Colours

HONOUR BLAZERS

Cricket—B. H. Bennett, I. M. Brumby, D. L. Rowe.

Football—B. H. Bennett, B. K. Hepworth, T. C. Reynolds.

Athletics—W. M. Gibbs, J. B. Stawell, and to T. C. Cuttriss, K. L. Dray, L. E. Sharland on attaining the age of 14.

Prefects—B. H. Bennett, R. M. Binks, I. M. Brumby, R. H. Burton, P. D. Drake, W. M. Gibbs, R. A. Kelsall, M. L. Treadgold (Captain of School), R. J. Underwood.

SPORTS BLAZERS

Swimming—R. E. Negus, B. C. A. Strickland, G. Zeck.

Cricket—P. N. Griffin, R. W. McBride, P. C. R. Nattrass, H. C. Phillips, T. C. Reynolds.

Rowing—H. B. J. Cuming, T. J. Davenport, W. M. Gibbs, R. A. Kelsall, M. L. Treadgold, R. J. Underwood, E. Wheatley, M. D. Hancock (Cox).

Football—T. J. Davenport, M. J. Draper, P. N. Griffin, M. A. Hardie, M. D. Johnson, G. D. Johnson, P. N. Morgan, P. C. R. Nattrass, H. C. Phillips, W. A. Urquhart.

Hockey—R. A. Bradsell, J. M. Duce. R. J. Preston, B. F. Ryan, P. J. Underwood, S. H. Cornish, R. R. Merritt.

Athletics—P. C. Burton, H. J. Cowan, G. L. Davies, P. V. Dye, R. N. C. Eastman, J. T. Irvine, P. C. R. Nattrass, N. Page, D. C. Phillips, M. A. Taylor, and to T. Eyres, B. C. A. Strickland on attaining the age of 14.

Examination Results

"Confidence misplaced"

KEY: English, 1; Latin, 2; French, 3; German, 4; Italian, 5; History, 6; Geography, 7; Mathematics A, 8; Mathematics B, 9; Physics, 10; Chemistry, 11; Biology, 12; Economics, 13; Art, 14; Technical Drawing, 15; Commerce or Accountancy, 16; Woodwork, 17; Music, 18.

Leaving Certificate

(D) DENOTES DISTINCTION

Blake, J. G. H.	1, 6, 7, 8, 9, 10 (D), 15 (D).
Brandreth, M. D.	10, 12, 16.
Carter, K. F.	1, 8, 9, 10, 11, 16.
Clayden, R. N.	1, 3, 4, 9, 11.
Cooke, R. H.	1, 6, 8, 9, 10, 11, 16.
Cowan, H. W. J.	1, 6, 8 (D), 9 (D), 10 (D), 11, 16 (D).
Cuming, H. B. J.	1, 3, 4.
Durston, B. H.	1, 6, 7 (D), 8, 10, 12, 16.
Edmondson, T. M. J.	1, 6, 8, 9, 10.
Friend, G. T.	1, 8.
Graham, S. J.	1, 6, 7, 12.
Guy, A. A.	1, 3, 4, 8 (D), 9, 10, 11.
Hodby, K. J.	1, 3, 6, 10, 12.
Jeanes, A. B.	1, 3, 8, 9 (D), 10, 11.
Joel, B. S. S.	1.
Kendall, R. J. F.	1, 4, 8, 9, 10.
Lefroy, G. A.	1, 3, 4, 8 (D), 9 (D), 10 (D), 11 (D).
Macdermott, A. P.	1, 7, 8, 9.
Marsh, W. F.	1, 8, 9, 10, 11.
Mazzucchelli, R. H.	1, 3 (D), 4 (D), 8 (D), 9 (D), 10 (D), 11 (D).
Offer, J. C.	1, 5, 6, 7, 8, 9, 10.
Officer, E. A.	1, 7, 12, 13.
Redford, R. C.	16.
Roe, G. A.	1, 7, 8, 9, 10, 15 (D).
Sipe, R. L.	1, 4, 8 (D), 9, 10, 11.
Stewart, P. H.	1, 3, 8 (D), 9, 10, 11.
Stone, R. M.	1, 6, 8, 9, 10, 11.
Sweeting, R. C.	1, 3, 4, 8, 9, 10, 11.
Venn, K. M.	1, 6, 8, 9, 10.
Wansbrough, B. C.	1, 3, 4, 8, 9, 10, 11.

Junior Certificate

Bauch, V.	1, 4, 8, 9.
Bessell-browne, J. A.	1, 6, 7.
Binks, R. McK.*	4.
Bird, R. P.*	3.
Boyne, M. P.	6, 7, 14.
Brooker, M. H.	8, 9, 10, 16.
Brown, C. F.	1, 7, 8, 9, 10, 11, 14.
Burges, R. B.	1, 8.
Burkett, N. V.	1, 2, 3, 4, 7, 8, 9, 10.
Caddy, H. P.	1, 6, 8, 9, 12, 14, 16.
Cobley, T. N.	8, 9, 16.
Cornish, S. H.	1, 2, 6, 7, 8, 9.
Cowan, H. J.	1, 3, 7, 8, 9, 10, 11, 16.
Davies, A. J.	1, 6, 8, 9, 12, 14 16.
Dawkins, R. K.	1, 6, 8, 9, 14, 16.
Denney, I. G. I.	1, 5, 8, 9, 11, 16.
Devenish, R. W.	1, 4, 8, 9, 10, 11, 16.
Draper, M. J.	6, 14.
Drewe, A. D.	1, 3, 6, 7, 8, 9, 14.
Eastman, R. N. C.	1, 7, 8, 9, 16.
Eastwood, T. R.	1, 4, 8, 9, 10, 11, 16.
Everett, R. T.	1, 14, 17.
Fabricius, J. D.	1, 8, 9, 10.
Fawcett, T. C. I.	1, 6, 14.
Ferguson, D. T.	1, 9.
Foss, A. J. C.	1, 5, 9.
Foss, L. E. R.	1, 5, 6, 7, 16.
Gibson, A. I. E.	1, 7, 14.
Gibsone, C. J. K.	14.
Gillespie, G. L.*	9, 15.
Grey, P. J. A.	1, 6, 7, 8, 9, 14, 16.
Hancock, M. D.	1, 6, 7, 12, 14, 18.
Hepworth, B. K.	7, 14.
Hopkins, R. C.	1, 7.
James, A. A.	1, 7, 8, 9, 10, 11, 16.
James, P. J.	1, 7, 8, 9, 10, 11, 16.
Jenour, J. M.	5, 7, 8, 9.
Johnson, M. D.	1, 6, 8, 10.
Kelly, T. J.	1, 10.
Kelsall, R. A.*	16.
Kleinig, J. I.	1, 2, 3, 4, 8, 11.
Law, A. D.	1, 9, 10.

Lee Steere, K. E.	1.
Leishman, B. J.*	8, 17.
Levinson, B. R.	9, 10, 14, 16.
Locke, R. A.	1, 2, 3, 4, 6, 14.
Longley, R. N.	1, 14.
McBride, R. W.	1, 8, 12, 16.
McEntee, E. L.	1, 6, 7, 10.
McKinnell, W. B.	1, 9, 14, 16.
Male, K. A. S.	1, 8, 9, 14.
Moore, K. M.*	8.
Morgan, P. M.	1, 9, 14.
Morphett, D. E.	1, 3, 4, 8, 9, 10, 11.
Nairn, D. M.	7, 8, 9, 10, 16, 18.
Nicholas, J. S.	1, 5, 7, 9.
Oates, A. G.	1, 2, 3, 6, 7, 8, 9, 10.
O'Connor, R. S.	1, 6, 7, 8, 9, 14, 16.
Overheu, I. F. M.	1, 5, 9, 11, 14.
Page, N. C. P.	1, 5.
Pearce, R. F.	1, 7, 9, 10, 16.
Powell, B. L.	7, 8.
Preston, R. J.	1, 2, 3, 9.
Robinson, G. A. McL.	1, 7, 8, 9, 10, 16, 18.
Rowe, D. L.	1, 6, 7, 8, 9, 10, 16.
Ryan, C. A.*	8, 15.
Sellenger, J. L.*	10.
Shaw, W. F. T.	1, 3, 4, 8, 9, 10, 11, 16.
Shillington, J. E.	1, 8, 10, 16.
Steedman, L. F.	1, 3, 10, 11.
Stuart, J. E.	1, 2, 3, 7, 8, 9, 10, 11.
Thomas, I. J.	1, 7, 8, 9, 10, 15, 16, 18.
Thompson, D. K.	1, 8, 9, 10, 16.
Tompkins, J. R.	1, 2, 3, 7, 8, 9, 10, 11.
Tully, C. B.	1, 7.
Urquhart, W. A.	1, 7, 8, 9, 16, 17.
Ward, I. W.	1, 3, 4, 8, 9, 10.
Wheatley, W. E.	1, 7, 8, 9, 16.
Yeo, S. J. C.	1, 12.
Zeck, G.	1, 9, 12, 14, 16, 17, 18.

*Denotes Completing.

Valete

"Doomed to go"

OFFICER, E. A. (1949-57)—Captain of School 1957, School Prefect 1956-57, House Prefect 1956-57, Captain of School House 1956-57, Cricket 1954-55-56-57, Colours 1956, Captain 1957, Football 1956-57, Symbols 1956, Sports Council 1956-57, Secretary 1956, Colours Committee 1956-57, "Cygnet" Committee 1956-57, Secretary 1957, Debating Committee 1956, Dramatic Society 1956, Cadets 1954-57, Senior Under-Officer 1957, Junior 1955, Leaving 1957.

BRANDRETH, M. D. (1951-57)—School Prefect 1957, House Prefect 1956-57, Athletics 1954-55-56-57, Symbols 1954, Captain 1957, Hockey 1955-56-57, Symbols 1955, Captain 1957, Swimming 1957, Symbols 1957, Sports Council 1957, "Cygnet" Committee 1957, A.T.C. 1954-57, C.W.O. 1957, Junior 1955.

COOKE, R. H. (1953-57)—Prefect 1957, House Prefect 1957, Rowing 1956-57, Colours 1956, Football 2nd XVIII 1956-57, Vice-Captain 1957, "Cygnet" Committee 1957, Debating Committee 1957, A.T.C. 1955-57, Flight Sergeant 1957, Junior 1955, Leaving 1957.

GRAHAM, S. J. (1956-57)—Prefect 1957, House Prefect 1957, Football 1956-57, Symbols 1956, Cricket 1957, Symbols 1957, Tennis 1956-57, Colours 1956, Captain 1957, Sports Council 1957, A.T.C. 1956-57, Corporal 1957, Leaving 1957.

LEFROY, G. A. (1949-57)—Prefect 1957, House Prefect 1956, Captain of Wilson House 1957, Football 1955-56-57, Colours 1957, Vice-Captain 1957, Athletics 1955-57, Symbols 1955, Rowing 2nd VIII 1956-57, Sports Council 1956-57, Records Steward 1956, Colours Committee 1957, "Cygnet" Committee 1956-57, Debating Committee 1957, A.T.C. 1954-57, Cadet Pilot-Officer 1956-57, Flying Scholarship 1956, Junior 1955, Leaving 1957, Dux of School 1957.

STONE, R. M. (1952-57)—Prefect 1957, House Prefect 1956, Captain of Buntine House 1957, Swimming 1957, Symbols 1957, Life-Saving 1957, Symbols 1957, Captain 1957, Football 1956-57, Symbols 1957, Athletics 1954-55-56-57, Symbols 1954, A.T.C. 1954-57, Flight Sergeant 1957, Junior 1955, Leaving 1957.

WANSBROUGH, B. C. (1953-57)—Prefect 1957, House Prefect 1957, Rowing 1957, Symbols 1957, Captain 1957, "Cygnet" Committee 1956-57, Debating Committee 1956-57, Dramatic Society 1955, A.T.C. 1954-57, Cadet Pilot-Officer 1957, Junior 1955, Leaving 1957.

BLAKE, J. G. H. (1952-57)—House Prefect 1957, Football 2nd XVIII 1957, A.T.C. 1954-57, Sergeant 1957, Junior 1955, Leaving 1957.

BURGES, R. B. (1956-57)—Swimming 1957, Symbols 1957, Athletics 1956-57, Symbols 1956, Cadets 1956-57, Dramatic Society 1957.

CARTER, K. F. (1953-57)—Hockey 2nd XI 1957, Rowing 3rd IV 1954-55, Head Librarian 1957, A.T.C. 1954-57, Junior 1955, Leaving 1957.

CLAYDEN, R. N. (1953-57)—Cricket 1957, Symbols 1957, Football 1957, Symbols 1957, A.T.C. 1954-57, Junior 1955, Leaving 1957.

COWAN, H. W. J. (1952-57)—House Prefect 1957, Rowing 2nd VIII 1957, Football 2nd XVIII, Cadets 1955-57, Sergeant 1957, Junior 1955, Leaving 1957.

CARRUTHERS, R. D. (1955-57)—Cricket 2nd XI 1957, Cadets 1955-57, Corporal 1957.

DURSTON, B. H. (1953-57)—House Prefect 1957, Rowing 2nd VIII 1957, Hockey 1957, Symbols 1957, Dramatic Society 1955, Biology Laboratory Cadet 1956, Cadets 1955-57, Sergeant 1957, Junior 1955, Leaving 1957.

EDMONDSON, T. M. J. (1953-57)—House Prefect 1956-57, Football 1954-55-56-57, Symbols 1954, Captain 1957, Cricket 1956-57, Colours 1957, Vice-Captain 1957, Athletics 1954-55, Symbols 1954, "Cygnet" Committee 1957, Sports Council 1957, A.T.C. 1954-57 Cadet Pilot-Officer 1957, Junior 1955, Leaving 1957.

FABRICIUS, A. V. (1953-57)—A.T.C. 1955-57, L.A.C. 1957, Junior 1955.

FRIEND, G. T. (1949-57)—Rowing 1957, Symbols 1957, A.T.C. 1954-56, L.A.C. 1956, Junior 1955.

GRANT, R. McK. (1954-57)—Swimming 1955-56, Symbols 1955, Football 1957, Biology Laboratory Cadet 1957, Cadets 1955-57, Junior 1956.

GUY, A. A. (1953-57)—Rowing 2nd VIII 1957, "Cygnet" Committee 1957, Dramatic Society 1957, A.T.C. 1955-57, Cadet Pilot-Officer 1957, Flying Scholarship 1956, Junior 1955, Leaving 1957.

HODBY, K. J. (1949-57)—A.T.C. 1955-57, Biology Laboratory Cadet 1956-57, Junior 1955, Leaving 1957.

HOPKINS, R. C. (1954-57)—Swimming 1955-57, Colours 1957, Football 1957, Symbols 1957, A.T.C. 1954-57.

JEANES, A. B. (1953-57)—Rowing 2nd VIII 1957, Swimming 1957, Symbols 1957, A.T.C. 1954-57, Junior 1955, Leaving 1957.

JOEL, B. S. S. (1955-57)—Swimming 1956-57, Symbols 1956, Hockey 1955-56-57, Symbols 1955, School Boxing Champion 1957, Athletics 1957, Symbols 1957, A.T.C. 1955-57, L.A.C. 1956-57, Dramatic Society 1955, Junior 1956.

KENDALL, R. G. F. (1953-57)—Hockey 2nd XI 1956-57, A.T.C. 1955-57, L.A.C. 1957, Junior 1955, Leaving 1957.

LAW, A. D. (1949-57)—Swimming 1953-54-55-56-57, Colours 1957, A.T.C. 1955-57, L.A.C. 1957.

LOADER, W. R. H. (1952-57)—Football 1957, Symbols 1957, Cricket 1957, Tennis 1957, Symbols 1957, A.T.C. 1955-57, L.A.C. 1957, Junior 1956.

MACAULAY, J. B. C. (1953-57)—Hockey 1957, Symbols 1957, A.T.C. 1954-57, L.A.C. 1956.

MARSH, W. F. (1953-57)—Rowing 1957, Symbols 1957, Hockey 1957, Symbols 1957, A.T.C. 1955-57, Corporal 1957, Junior 1955, Leaving 1957.

MAZZUCCHELLI, R. H. (1953-57)—House Prefect 1957, Rowing 3rd IV 1956-57, Stroke 1957, Swimming 1955-57, Symbols 1955, Football 2nd XVIII 1957, Captain 1957, "Cygnet" Committee 1956-57, Editor 1957, Debating Committee 1956-57, Secretary 1956, A.T.C. 1954-57, L.A.C. 1956-57, Junior 1955, Leaving 1957.

OFFER, J. C. (1953-57)—A.T.C. 1954-57, L.A.C. 1957, Junior 1955, Leaving 1957.

REDFORD, A. C. (1951-57)—Football 1957, Symbols 1957, Rowing 1957, Symbols 1957, A.T.C. 1955-57, L.A.C. 1957, Junior 1955.

ROE, G. A. (1953-57)—House Prefect 1957, Rowing 1956-57, Colours 1956, Cadets 1954-57, Under-Officer 1957, Shooting Team 1956-57, Captain 1957, Junior 1955, Leaving 1957.

SELLENGER, J. L. G. (1950-57)—Dramatic Society 1957, A.T.C. 1954-57, L.A.C. 1956-57, Junior 1955.

SIPE, R. L. (1953-57)—Cricket 2nd XI 1957, A.T.C. 1955-57, L.A.C. 1957, Junior 1955, Leaving 1957.

STAINES, M. J. (1953-57)—Hockey 1957, Rowing 2nd VIII 1957, Athletics 1956-57, Colours 1957, A.T.C. 1955-57, Corporal 1957, Junior 1955, Leaving 1957.

STEWART, P. H. (1953-57)—Football 1956-57, Colours 1957, Rowing 2nd VIII 1957, Swimming 1957, Symbols 1957, Athletics 1957, Symbols 1957, A.T.C. 1954-57, L.A.C. 1957, Junior 1955, Leaving 1957.

SWEETING, R. C. (1953-57)—Cricket 2nd XI 1957, Athletics 1956, Symbols 1956, A.T.C. 1955-57, Corporal 1957, Junior 1955, Leaving 1957.

THOMPSON, D. K. (1953-57)—Football 1957, Symbols 1957, Cadets 1956-57, Corporal 1957, Cricket 1957, Junior 1957.

THOMPSON, R. F. (1949-56)—Football 2nd XVIII 1957, Athletics 1957, Symbols 1957, Cadets 1955-57, Corporal 1957, Junior 1956.

VENN, K. M. (1950-57)—House Prefect 1957, Rowing 1957, Symbols 1957, A.T.C. 1955-57, Junior 1955, Leaving 1957.

WALLACE, G. T. (1954-57)—A.T.C. 1955-57, L.A.C. 1957, Dramatic Society 1957, Junior 1956.

The following boys also left at the end of 1957:—

Abbot, G. C.	Foss, L. E. R.	O'Connor, R. S.
Ashcroft, P. M.	Fricker, A. B.	Polette, R. J.
Boyne, M. P.	Gee, C. S.	Powell, B. L.
Bowden, A. M.	Gillespie, G. L.	Salvaris, M. G. I.
Brooker, M. H.	Godber, S. A.	Simpson, B. W. P.
Brown, C. F.	Grey, I. P.	Trigwell, J. M.
Buttel, G. L.	Grey, P. J. A.	Tween-Cain, B. R.
Denney, I. G.	Lee Steere, K. E.	Walker, D. K.
Fabricius, J. D.	Lee Steere, L. F.	West, P. J.
Fawcett, T. C. I.	Locke, R. A.	Wheatley, W. C.
Fenton, J. K.	Miller, E. W.	Willows, B. J.

The following boys left during 1958:—

First Term :

Collins, J. H.	Meads, S. B.	Hardie, R. McK.
Wood, J. H.		

Second Term :

Campbell, B. B.	Overheu, M. I. F.	Davenport, T. J.
Johnson, M. D.	Harms, H. A.	Hutchinson, T. R.
Leishman, B. G.	Preston, R. J.	Scott, R. J.

Salvete

"O Blithe New Comer"

First Term

Ainslie, R. J.
Avery, D. J.
Bandy, P. L.
Birkhead, K. A.
Blair, R. A.
Barker, P. S.
Broadhurst, J. R. F.
Brodziak, P. A.
Bromfield, R. H.
Burges, T. M.
Burkett, H. L.
Candy, P. C.
Campbell, P. M.
Chapman, F. B.
Chapman, S. C.
Clark, P. Mc. K.
Cole, G. J.
Cuttriss, T. C.
Davison, H. C.
Douglas-Brown, A. H.
Drake-Brockman, D. J.
Draper, J. A.
Dyer, R. H.
Eastman, M. E. C.
Edgecombe, R. A.
Everett, G. T.
Fowler, R. T.
Gibbons, W. J.
Gill, R. B.
Gray, R. L.
Greenwood, C. S.
Hardie, A. J.
Hardie, D. McK.
Hardouin, F. G.
Hester, R. J. W.
Humphry, N. S.
Hutchinson, G.
Joel, S. S.
Johnson, R. G.
Kessly, D. S.
Lambert, G. E.
Lee Steere, C. P.
Lee Steere, J. H.
Little, R. G.
Low, D. D. H.
Lucas, G. S.
Mallabone, P.
Manners, A. C.
Mason, J. N.
Michelides, M. G.
Milne, J. P. S.
Montgomery, R. J.
McAlinden, R. D.
McDaniel, D. N.
McDaniel, R. F.
McNabb, M. N.
Nankivell, H. B.
Nankivell, I. R.
Nathan, C. J.
Parker, I. W.
Parry, P. G.
Pearson, T. P.
Phelan, T. A. D.
Randell, B. J.
Richards, B. M.
Roberts, P. H.
Robertson, D. M.
Self, P. G.
Sharland, L. E.
Sharp, T. H.
Smith, L. M.
Stone, M. I.
Strickland, W. A.
Stuart, R. A.
Tarik, R.
Thomson, P. J.
Treen, M. N.
Trinder, G. A.
Veryard, P.
Williams, J. M.
Williams, R. K. A.
Winterton, G. G.

Second Term

Debney, J. F.
Tauss, R. G.

Third Term

Angers, P.
Bosman, R. D.
Miels, J. D.

Mr. L. A. A. Lutz

Many Old Boys of his Maths. and German forms will be interested to know that Mr. Lutz resigned last year from the School Staff, where he had latterly done only the German.

Mr. Lutz who came to us on retiring from the Department entered fully into the life of the School, showing a remarkable energy for his years in everything that he undertook, from playing the piano in assembly to recording results at the sports.

He is still defying Satanic temptation for idle hands, by retaining his position at St. Mary's . . . Aufwiedersehen

---

Exchanges

The Armidalian; the Aquinas College magazine; the Bathurstian; the Brisbane Grammar School magazine; C.B.C., Perth; the Chronicle; the Collegiate School of Saint Peter; The Dragon; the Eagle; the Hutchins School Magazine; the King Edward's School Chronicle; the King's School Magazine; the Launcestonian; the Leys Fortnightly; the Mentonian; the Mitre; the Myola; the Northern Churinga; the Pegasus; Point Cook magazine; the Reporter; the Royal Australian Naval College magazine; the St. Ildephonsus Magazine; the St. Joseph's College Magazine; the Southportonian; the Swan; the Scotch Collegian; the Torch Bearer; the Viking; the Wesley College Chronicle; the Western Wyvern.

We apologise for any errors or omissions.

House Notes

"The very houses are asleep"

School House

FIRST TERM, 1958

February 11th saw most of us back at school, and we welcomed the following new boys : John Broadhurst, Terry Burges, Frank Chapman, Terry Cuttriss, John Draper, Rodney Dyer, Michael Eastman, Richard Fowler, Richard Gill, David Hardie, Lex Hardie, Rodney Hester, Richard Johnson, Neville Jolly, Bill Jolly, James Lee Steere, Charles Lee Steere, Graeme Lucas, Jim Mason, Ross McAlinden, Daniel McDaniel, Roger McDaniel, Max McNabb, Tim Phelan, Peter Self, Maurice Stone and Robert Williams.

Ernest and Richard McEntee joined us from the day-school.

Mr. Alexander replaced Mr. Davey, who left the House at the end of last year.

Robert Burton and John Duce were appointed House Prefects on the first day of term. We congratulate Burton on his appointment as a School Prefect and Captain of the House.

New Boys' Boxing was held a little later than usual. It was accompanied by a quite considerable flow of blood.

We won the House Swimming on February 25th, and we were represented in the Interschool Swimming by Renny Lee Steere, Alec Leishman, Richard Male, Bruce Strickland, Michael Taylor and Charles Tully. Tully was also a member of the Life Saving Team.

The House rowing has not been finalised, but we are hopeful of gaining second place.

Hendy Cowan, Michael Taylor, Robert Burton and Robert Prowse rowed in the Second Eight.

In cricket, we were represented by Richard Pearce in the First Eleven, and by Peter Morgan, Mervyn Hardie and Neville Eastman in the Second Eleven.

Army promotions were : Sgt.-Major R. Burton to Under Officer; Cdts. Morgan, Cowan to Sergeants; Cdt. Leishman to Corporal.

Camp for the Army Cadets began on 2nd May, and for the Air Training Corps on 7th May. School broke up on the Thursday of that week for the May holidays.

SECOND TERM

We returned to find that Robert Hardie and John Wood had left school, and that Bernard Stonor and Charles Tully had become day boys. Barry and Ross Levinson, Robin Blair and Jim Clementson joined us from the ranks of the day boys.

School House did very well in the House football, winning both open and under fifteen sections, neither team losing a game. The Under 15 team, with Noel Collins as captain, was a particularly strong side.

Towards the end of term Hendy Cowan was made a House Prefect, and we offer him our congratulations.

Mervyn Hardie, Peter Morgan and Bill Urquhart played in the First XVIII, and Rodney Scott and Michael Taylor in the Second XVIII.

In the Sub-Leaving House Debating our efforts were not impressive, and we were last.

Boarders were prominent in the School Boxing Championships, and it is pleasing to see the interest taken in this important activity.

All were glad to take the August holidays, which began on August 21st, though whether they were deserved is doubtful.

THIRD TERM

Thoughts of the year, by the House Captain, with apologies to Shakespeare.

"..... O God
How weary, stale, flat and unprofitable
Seems to me all the uses of this world!
Fie on't! O fie! 'tis an unweeded garden,
That grows to seed; things rank and gross in nature
Possess it merely. That it should come to this!"

However, in spite of the affairs that inspire this quote, we have done very well in the sporting field, and at this stage would seem to have a good chance of winning the Cock House Cup.

Congratulations to Peter Morgan, who was appointed a House Prefect at the beginning of term.

Brian Campbell and Rodney Scott left school at the end of last term, and Michael Patterson and Hilland Venn became day boys, but we received two new boys, Richard Bosman and John Miels.

Training for athletics began at once, and the House worked well. We maintained our usual high standard to lead in the points competition, but on Sports Day we could not do better than third.

School House did well in the tennis, to win from Buntine in the last match by a very narrow margin.

We now have a Record Club, financed from House funds, and it appears to be very popular with the senior boys, who possibly find it a welcome diversion from the usual practice of contemplating life on the Middle Lawn.

Boarders in the "Inters" team were : P. C. Burton, H. J. Cowan, T. C. Cuttriss, R. N. C. Eastman, B. C. A. Strickland, M. A. Taylor and W. A. Urquhart. They all performed very well on the day.

In the first round of the House Cricket we lost both under fifteen and open sections to Faulkner.

THIRD TERM

The final results of the House Cricket were : open team lost to Buntine House and that put us last in the competition; the under fifteen team fared equally well, unfortunately losing to Faulkner House by two runs. Thus the cricket did not go off as well as all had hoped.

Results of Cock House Cup are not to hand at present but it will be a close fight between School and Faulkner Houses.

So ends 1958 and it is hoped that a ten weeks holiday will bring all those returning a better view on things and be ready to start the next hundred years.

Faulkner House.

House Master: Mr. D. A. Milne.
House Captain: B. H. Bennett.
School Prefects: B. H. Bennett, R. J. Underwood.
House Prefects: R. W. Devenish, R. W. McBride.

Owing to the increase in numbers a new House had to be formed this year.

Faulkner House (named after Mr. F. C. Faulkner, Headmaster from 1889 to 1914) was thus reinstated as a Senior School House, although it has existed independently in Junior School for some years.

Many years will have to elapse before a real House tradition is built up, but it is fitting that this tradition should stem from Hale's centenary year.

The year's Inter-House sporting events opened with the swimming sports at Crawley Baths on the 28th March. A fine team performance resulted in our second placing in these sports. The records show that, although we had only one winner, Peter Anticich, our large slice of seconds and thirds gave us the necessary points to finish second behind an extremely talented School House team. We had the largest number of entries of all four Houses. Good performances were put up by Anticich (Under 14 champion), R. Hall, R. Underwood and H. Cuming.

The House Rowing Four of R. Underwood (Bow), H. Cuming (3), W. Shaw (2), G. Wansbrough (Str.) and J. Longley (Cox), was also beaten into second position, but it took a very strong Wilson crew to defeat them.

Congratulations to Roger Underwood and Hamish Cuming on making the First Eight.

On paper our Open football team appeared strong enough to defeat allcomers. However, as so often happens in House matches the unexpected occurs and at the end of the series we found ourselves without one victory to our credit. As can be seen from the following results, most matches were very evenly contested, but the balance invariably seemed to sway the other way. It was a case of more solid, all-round teams defeating a side with a few stars and many passengers.

Results were :

FIRST ROUND—Wilson, 4.5, defeated Faulkner, 3.3; School, 2.4, defeated Faulkner, 0.1; Buntine, 3.3., drew with Faulkner, 3.3.

SECOND ROUND—Wilson, 4.5, defeated Faulkner, 1.3; School, 5.9, defeated Faulkner, 3.3; Buntine, 3.7, defeated Faulkner, 3.2.

Our most consistent footballers were McBride, Bennett, Underwood, Hepworth and Zeck. This drastic reversal set our Cock House hopes back considerably.

The Under 15 team fared little better and won only its first match, against Wilson. Best players in all matches were Trinder, Stawell, Abrahamson and Williams.

An interesting House activity was the Debating held in second term. Although debating does not count in Cock House points, there was keen competition between the four Houses. We came equal second with Wilson behind Buntine House. This was a very good effort, considering that three different boys represented us in each debate. All debaters were from 6B. Hard-working secretary of debating, Tony Oates, together with the master in charge, Mr. Essex, deserve credit for the way in which these debates were run.

Third term, the busiest in inter-House sports, was our most successful.

We won the Athletics by 90 points from Buntine with School third. During the day we won no fewer than 13 events ! Our winners were : H. Cuming (Open 880 and Mile); R. Underwood (Open Hurdles and High Jump); B. Hepworth (Under 16 Sprints); J. Stawell (Under 15 Sprints); W. S. C. Hobbs (Under 14 Sprints, High Jump and Long Jump).

Many place points by our athletes, aided by a high standard points tally, boosted our total to 278 points.

An innovation this year was the awarding of a trophy for the highest standard points scorer. This was won by tall N. C. Page with 28 points.

Our tennis team, P. Underwood, J. Stawell, P. James and H. Cuming, was far too inexperienced for the seasoned School team of Morgan, Hardie, Urquhart and Reynolds and won only 28 games in the match.

Morgan d. Underwood, 6-3, 6-1; Hardie d. Stawell, 6-3, 6-1.
Urquhart d. James, 8-6, 6-4; Reynolds d. Cuming, 6-3, 6-1.
Morgan and Reynolds d. Underwood and Stawell, 6-4, 6-2.

In our match against Wilson, we won by 4 rubbers 8 sets 57 games to 1 rubber 2 sets 31 games.

James lost to Robinson, 4-6, 5-7.
P. Underwood d. Cockburn, 6-4, 6-1.
Stawell d. Foss, 6-2, 6-1.
R. Underwood d. Shillington, 6-1, 6-1.
Stawell and P. Underwood d. Robinson and Cockburn, 6-4, 6-4.

We thus finished third in Tennis.

The cricket competition became wide open when the strongly favoured Buntine team lost to Wilson. We played School the following week and were keen to avenge our defeat in tennis with a victory in cricket.

School batted first and, aided by some poor fielding on our part, compiled a respectable 112. McBride and Hepworth bowled right through and finished with 6 for 23 and 4 for 45 respectively. Batting on a rain-sodden wicket the following Friday, we scored the necessary runs for the loss of only 5 wickets. B. Bennett batted well to be unconquered at 63 and R. Underwood aided him with some nice drives which scored most of his 22 runs.

The Under 15's had a narrow win by two runs against School. Top-scorer was J. Trinder with 28 and P. Underwood was the most successful bowler, securing 6 wickets (including 4 wickets in 4 balls!).

We batted first in the final match against Wilson and had scored 5 for 170 at stumps. Bennett and Kelly paced the way for this big score with a forceful opening stand of 86 in 40 minutes. Kelly went on to make a fine 72, whilst Bennett was caught for 42. The remaining batsmen, hitting freely, brought our total to 170 for 5 wickets.

Wilson's hopes were completely dashed the following Friday when McBride, bowling with great speed and accuracy, clean-bowled six batsmen. He finished with 6 for 13 and Wilson managed only 57 runs.

The Under 15's, although convincingly defeated by Buntine, came second and thus we won the cricket competition. They could manage only 26 in their match against Buntine in reply to the latter's 139.

It is interesting to note that this year our House supplied the captains of five sports. A. G. Forsyth captained the hockey, swimming and life-saving teams, R. W. McBride the football and B. H. Bennett the cricket.

As this magazine goes into print it appears that we have a good chance of becoming Cock House. Whether we do or not, it has been a most successful year.

Wilson House

Wilson did not prove itself in the swimming last year but had several creditable wins. The champion of the House swimming was M. J. MacDermott who set a record of 75.5 seconds in the under fifteen hundred and ten yards freestyle. He was also in the under fifteen House relay team which finished equal with the Buntine team, setting a record. R. A. Kelsall swam well in the open division. Our open relay finished third.

Our rowing crew won the final when it defeated Faulkner decisively by about three lengths. The crew, R. M. Binks (Str.), W. M. Gibbs (3), R. A. Kelsall (2), E. Wheatley (Bow), M. D. Hancock (Cox), were all from the first VIII.

Wilson showed the most courage in football this year and, although lacking in experienced players, made up for this in determination.

The open football team finished a very close third and the under fifteens played exceptionally well, led by R. L. MacMillan (Capt.) and W. M. Lilleyman (V.-Capt.), to finish second. When the points allotted to the open and under fifteen teams were tallied Wilson was third. The most consistent players in the open team were W. M. Gibbs, H. Phillips, P. N. Griffin, R. P. Bird and R. A. Kelsall.

Lack of experience but not determination was the reason for the tennis team, W. M. Gibbs, D. W. Hodby, A. J. Cockburn and G. A. M. Robinson, finishing third.

R. A. Kelsall was appointed Captain of Wilson House Athletics. Training for the School Sports commenced in the second week of term, and an excellent attendance at training was attained from all age groups of the House. A new system was brought in as an incentive whereby a trophy was awarded to the athlete winning the most points for his House in the Standard Trials. This was won by W. Lilleyman, with a total of 34 points, followed by M. MacDermott with 27 points. The results of the Standard Trials were somewhat disappointing, although the House tried hard.

On the day of the School Sports, we had few stars. However, Bill Gibbs, who was open champion, finished well in all events, winning the 220, 440, shot putt, and coming second in the 100 yards. Others who competed well on the day were Kel-

sall, Dye, Phillips, Lilleyman, Brown, Feeney, Cooney, Yellin and Wilson.

We only managed to finish third, with 82 points, for Standard Trials, and 82 points for the Sports.

Wilson House was well represented in the Inters by Gibbs, Kelsall, Dye, Lilleyman, Phillips and Brown.

Congratulations from the House go to Bill Gibbs on his excellent performance on the day of the Inters.

Ian Brumby led the cricket team to victory in the first round when it beat Buntine House very decisively. Brumby and H. Phillips played havoc with the Buntine batting when Brumby took 5 wickets and Phillips 4 wickets. Brumby and Robinson opened with a partnership of 37. Phillips and P. N. Griffin followed with double figures, but after them the wickets quickly fell until Foss and Weaver, batting with determination and strength, scored double figures and made a 30 partnership. The result was Wilson House, 8 for 131, and Buntine, all out for 101.

In the final round of the cricket we slumped badly. Faulkner batted strongly when it put up a formidable 5 for 170. Phillips 2 for 51, Foss 1 for 3 and Weaver 1 for 41. Owing to a Larwood-type attack by McBride several wickets fell for a very low score. Foss top-scored with 17. We were all out for 57.

Looking back on all the results, they could have been better in position but the determination and courage shown by a usually less-experienced team was something which was the envy of all the other houses.

Next year should see Wilson on top as the strong under fifteens will be in open division.

Buntine

House Master : Mr. G. I. Wall.
House Captain : P. D. B. Drake.
School Prefects : P. D. B. Drake, M. L. Treadgold.
House Prefects : W. A. Davidson, P. C. R. Nattrass, L. D. Oliver.

This year there was a reshuffling of the Houses to permit the reformation of Faulkner House after a lapse of some years. It was feared that as a result of this reshuffling there would be a lack of House spirit, but our excellent performances in the team sports proved this fear to be unfounded, and despite an unfortunate element in the 4B and 4C forms, House discipline was very good.

As expected, the first term interhouse competitions yielded little success as we could manage only third place in the swimming and equal third (with School House) in the rowing. Our best swimming came from the under 15 division with Bill Garland and P. J. Gray outstanding. In fact, the under 15 division proved to be the House's strength throughout the year, and thus augurs well for the future. Others to perform creditably were Keith Moore and Graham Davies.

Our rowing crew consisted of Malcolm Treadgold, J. Little, Treadgold being our only representative in the First Eight. A sad decline from last year!

The interhouse football was viewed with some dread as we had only four representatives in the First XVIII (Davidson, Rowe, Caddy, Nattrass), but the teams (open and under fifteen) responded to the task very well, and much to our surprise we finished a fine second to the all-powerful School House team. Our success can be put down to the fine way that players considered to be mere position fillers rose to the occasion and often put the firsts and seconds representatives to shame. Such players were Jacoby, Kleinig, Bowdler and Bauch. The house was also well served by a tenacious ruck and roving division (Treadgold, Drake, Rowe, Thomas, Nairn). Our most consistent players were Draper (centre half-forward, who often turned the course of a game), Oliver and Davidson (utility), who always seemed to be where the ball was, Nattrass (centre half-back), who had many a duel with star half-forwards, and Caddy. By far the

most outstanding under fifteen player was Jock Irvine, well supported by K. Barker and Polette.

Results :

Open : Won 3, Drawn 1, Lost 2.

v. School : Lost, 2.5 to 1.1, and lost 3.6 to 1.1.

v. Wilson : Won, 3.7 to 1.2, and won, 3.6 to 2.3.

v. Faulkner : :Drawn, 3.3 to 3.3, and won, 3.7 to 3.2.

Under 15 : Won 2, Lost 4.

v. School : Lost, 7.4 to 0.1, and lost, 3.6 to 1.1.

v. Wilson : Lost, 3.6 to 1.3, and lost, 4.6 to nil.

v. Faulkner : Won, 2.0 to 0.3, and won, 4.7 to 1.0.

The tennis proved to be a disappointment for after beating Wilson we were "pipped at the post" by School House, being forced into second place. Our team was Nattrass, Davidson, Ferguson and Thomas.

Results :

v. Wilson : Won. 5 rubbers, 10 sets, 65 games to 1 rubber, 2 sets, 39 games.

Nattrass d. Robinson, 6-4, 6-3.
Davidson d. Hodby, 6-1, 6-2.
Nattrass and Davidson d. Robinson and Cockburn, 6-1, 6-3.
Thomas d. Gibbs, 6-4, 6-3.
Ferguson lost to Cockburn, 3-6, 2-6.
Thomas and Ferguson d. Gibbs and Hodby, 6-4, 6-2.

v. School : Lost. 2 rubbers, 6 sets, 59 games to 4 rubbers, 8 sets, 61 games.

Nattrass lost to Morgan, 3-6, 6-1, 2-6.
Davidson lost to Hardie, 0-6, 3-6.
Ferguson lost to Urquhart, 1-6, 4-6.
Thomas d. Reynolds, 6-1, 6-1.
Nattrass and Ferguson defeated Hardie and Urquhart, 7-5, 6-3.
Davidson and Thomas lost to Morgan and Reynolds, 4-6, 6-2, 5-7.

The Athletics raised the spirits of the House as we unexpectedly gained second place to Faulkner. We had two age group champions in Miller (Under 16) and Irvine (Under 15) and gained most of our successes in these divisions. This year a Standard Points Cup was presented to the athlete who gained most points for the House in the standard points trials. J. Williams of the Under 15 age group won the cup, closely followed by K. Barker of the same age division. Our athletics honours were crowned when Malcolm Treadgold was appointed Captain of the School Athletics Team.

However, our hopes of gaining at least second place in the Cock House competition received a great blow when our much

fancied open cricket team was comfortably defeated by the much despised Wilson side. Wilson batted first, and we proceeded quite satisfactorily until strong-arm tactics by Foss produced 16 runs off one over from Drake who had taken 3 wickets in his previous over. The House batsmen then failed badly against the left-arm attack of Brumby and Phillips after a brisk opening. Davidson attempted a late one-man recovery but lacked the necessary support. The Under 15 team managed to recover some of the House's face by gaining an easy victory against their Wilson House opponents thanks to dominating batsmanship by Jock Irvine and steady bowling by J. Barker and J. Williams.

Scores :

Open : Wilson, 7 for 133 (Drake 3 for 23; Davidson, 2 for 54; Rowe, 1 for 30). Buntine, 101 (Davidson 22, Rowe 16, Oliver 16).

Under 15 : Buntine, 3 for 157 (Irvine 56 not out, Williams 41, K. Barker 26, J. Barker 12). Wilson, 91 (J. Barker 4 for 30; J. Williams, 4 for 35).

The Open team later played School House to decide the third and fourth positions in the Open Cricket Competition. The House gained a victory after several batting crises thanks mainly to a fine innings of 31 not out by Oliver, who held the batting together. The bowling honours went to Drake who took advantage of School House attempts to speed up their scoring rate.

School, 7 for 64 (Drake 5 for 11; Davidson, 1 for 29).
Buntine, 7 for 67 (Oliver 31 not out, Davidson 11).

The Under Fifteen team was opposed to Faulkner House to decide the winners of their division of the House Cricket. Once again Jock Irvine dominated the batting, and completed a fine all-round match by routing the Faulkner batsmen with excellent out-swing bowling. This overwhelming win gave the House's Under Fifteen team first place in their competition.

Scores :

Buntine, 7 for 139 (Irvine 68 not out, K. Barker 21, Williams 20, J. Barker 13).

Faulkner, 26 (Irvine 6 for 3; J. Barker, 4 for 15).

So the House took third place in the Inter-House Cricket to Faulkner (first) and Wilson with School House last, a most disappointing result.

It seems probable that the House will fill third place in the Cock House competition to either School or Faulkner first, and with Wilson last. Though we did not win any of the Inter-House sports, we always did well and avoided the ignominy of last place. With such a strong under fifteen section coming up, the future of the House appears bright.

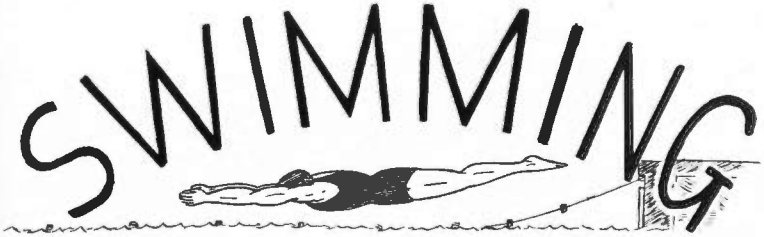

"Heaving through the water"

The School was fortunate in having a calm day for the 1958 Annual School Swimming Sports held at Crawley Baths on Wednesday, 25th February, and many good times were recorded, particularly by T. J. Davenport (open), who broke two records and set up a fast inaugural time, and P. Anticich (U/14) who broke two records.

It was early in the season that we heard that A. G. Forsyth had been appointed Captain of Swimming. Since then he has proved himself fully capable of handling such an appointment, and has conducted the training squad with extreme efficiency and savoir-faire.

Terry Davenport won the title of School Champion Swimmer as a result of his overwhelming victories in the 50 metres. 100 metres, 200 metres freestyle, and in the 50 metres backstroke.

Charles Tully was Under 16 Champion, Michael McDermott Under 15 Champion, Peter Anticich Under 14 Champion, and K. Negus Under 13 Champion.

The title was taken by School House with a fantastic lead of 83 points from Faulkner.

The total points of the sports were :

School	157 points
Faulkner	74 points
Buntine	68 points
Wilson	64 points

Championship results are as follows :

OPEN

200 Metres School Championship (rec. T. J. Davenport, 1957, 2m. 33.7 secs)—T. Davenport (S.), 1; C. Ryan (S.), 2; M. McDermott (W.), 3; M. Overheu (F.), 4. Time, 2 mins. 33.7 secs. (record).

100 Metres School Championship (rec. C. P. Dyas, 1944, 66.9 secs.)—T. Davenport (S.), 1; C. Ryan (S.), 2; H. Cuming (F.), 3; T. Hutchinson (S.), 4. Time, 62.8 secs. (record).

50 Metres School Championship Final—T. Davenport (S.), 1; C. Ryan (S.), 2; H. Cuming (F.), 3; T. Hutchinson (S.), 4. Time, 28 secs. (inaugural record).

50 Metres Backstroke Championship (J. S. Harris 1953, A. P. McDermott 1957, 35.4 secs.)—T. Davenport (S.), 1; R. Kelsall (W.), 2; G. R. Davies (B.), 3; G. Zeck (F.), 4. Time, 38.5 secs.

50 Metres Breaststroke Championship (rec. J. A. G. Brand 1948, 39.4 secs.)—K. Moore (B.), 1; T. Davenport (S.), 2; R. Underwood (F.), 3; R. Kelsall (W.), 4. Time, 43.6 secs.

Under 16

100 Metres Freestyle Championship (T. J. Davenport 1957, 67 secs.)—C. Tully (S.), 1; D. Morphett (B.), 2; R. Longley (F.), 3. Time, 70 secs.

50 Metres Freestyle Championship—C. Tully (S.), 1; G. Johnston (S.), 2; D. Morphett (B.), 3; J. Bessell-Browne (B.), 4. Time, 32.3 secs. (inaugural record).

50 Metres Backstroke Championship (A. P. McDermott 1955, 38.1 secs.)—C. Tully (S.), 1; R. Longley (F.), 2; J. Bessell-Browne (B.), 3; D. Morphett (B.), 4. Time, 41.9 secs.

50 Metres Breaststroke Championship (J. A. G. Brand 1948, 39.4 secs.)—M. Taylor (S.), 1; C. Tully (S.), 2; R. Love (B.), 3; L. Steedman (S.), 4. Time, 43.6 secs.

Under 15

100 Metres Freestyle Championship (B. Oliver 1940, 75.7 secs.)—M. McDermott (W.), 1; R. N. Hall (F.), 2; P. Gray (B.), 3; W. Garland (B.), 4. Time, 75.5 secs. (record).

50 Metres Freestyle Championship Final—M. McDermott (W.), 1; R. N. Hall (F.), 2; P. Gray (B.), 3; W. Garland (B.), 4. Time, 31.9 secs. (inaugural record).

50 Metres Breaststroke Championship (D. A. Christian, 39 secs.)—D. C. Phillips (W.), 1; W. Garland (B.), 2; T. Burges (S.), 3; R. Clifton (F.), 4. Time, 45.6 secs.

Under 14

50 Metres Freestyle Championship (M. J. McDermott 1957, 35 secs.)—P. Anticich (F.), 1; R. Lee Steere (S.), 2; A. Leishman (S.), 3; A. A. Mills (B.), 4. Time, 34.5 secs (record).

50 Metres Breaststroke Championship (D. I. McGibbon 1939, 44.4 secs.)—P. Anticich (F.), 1; K. Birkhead (W.), 2; I. Allen (F.), 3; A. Leishman (S.), 4. Time, 43.4 (record).

Under 13

50 Metres Freestyle Championship (W. G. Halliday 1943, 36.7 secs.)—R. E. Negus (B.), 1; B. Strickland (S.), 2; W. Carew-Reid (F.), 3; R. C. Male (S.), 4. Time, 37.7 secs.

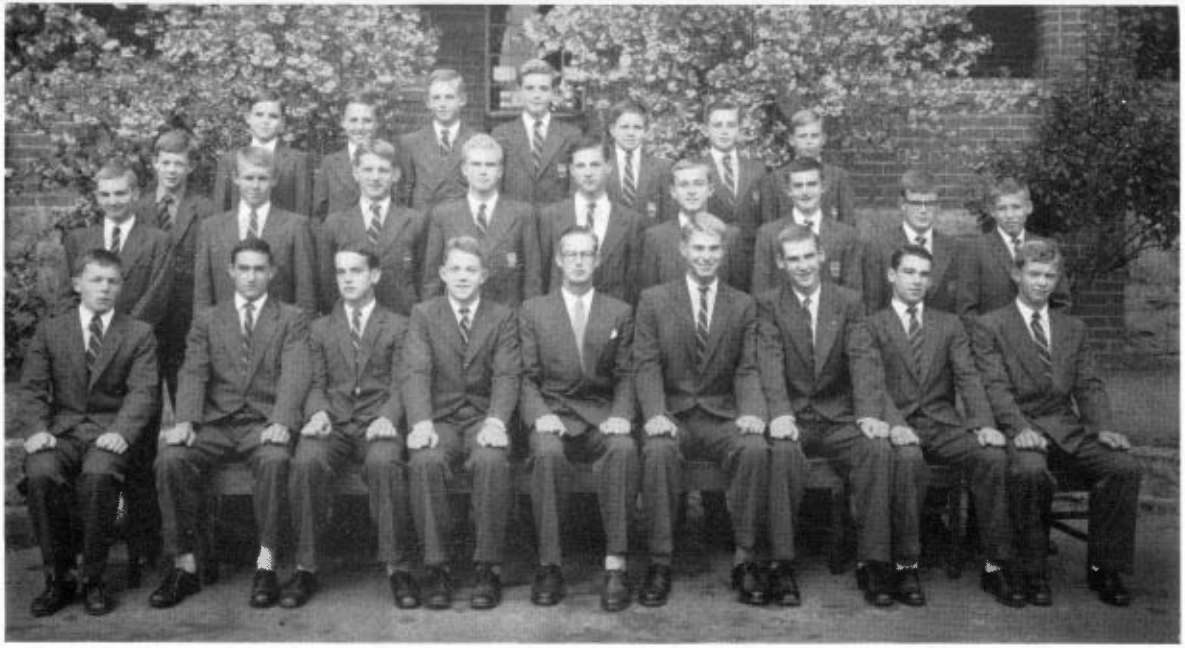

SWIMMING, 1958

BACK ROW: R. N. Longley. R. R. Lee Steere, B. S. Strickland, R. N. Hall, K. A. Birkhead, A. L. Leishman, R. E. Negus, R. Male.

MIDDLE ROW: D. E. Morphett, G. R. Davies, C. B. Tully, W. J. Garland, G. D. Johnson, P. Anticich, D. C. Phillips, P. J. Gray, M. J. MacDermott.

FRONT ROW: K. N. Moore, R. J. Underwood, M. A. Taylor, A. G. Forsyth (Capt.), Mr. G. N. Altorfer (Coach), T. J. Davenport, H. B. J. Cuming, G. Zeck, C. A. Ryan.

RELAYS

4 x 50 Metres

Open (Wilson 2 mins. 10.2 secs.)—School, 1; Faulkner, 2; Wilson, 3. Time, 2 mins. 10.2 secs.

Under 16 (School, 2 mins. 17.1 secs.)—School, 1; Buntine, 2; Wilson, 3. Time, 2 mins. 21.4 secs.

Under 15 (School, 2 mins. 40 secs.)—Buntine and Wilson, 1; School, 3. Time, 2 mins. 37.2 secs. (record).

Under 14 (Wilson, 2 mins. 43.3 secs.)—School, 1; Wilson, 2; Faulkner, 3. Time, 2 mins. 51.9 secs.

Under 13—Faulkner, 1; Wilson, 2; School, 3. Time, 3 mins. 4 secs. (inaugural record).

HANDICAP EVENTS

Open

50 Metres Freestyle—W. Urquhart (S.), 1; P. Morgan (S.), 2; J. Wood (S), 3. Time, 38.5 secs.

Under 16

50 Metres Freestyle—J. Kleinig (B.), 1; W. Scott (S.), 2; M. Hardie (S.), 3. Time, 54.7 secs.

Under 15

50 Metres Freestyle—G. L. Davies (B.), 1; Burton (S.), 2; Dowding (B.), 3; Lockyer (S.), 4. Time, 42.3 secs.

Under 14

50 Metres Freestyle—Irvine (B.), 1; Blamey (B.), 2; Eastman (S.), 3; Dunbar (B.), 4. Time, 50.1 secs.

Under 13

50 Metres Freestyle—Fowler (S.), 1; (Lowe (W.), 2; Allen (F.), 3; Freedman (W.), 4. Time, 57.2 secs.

INTER-SCHOOL SWIMMING

The 53rd Annual Swimming Contest was convincingly won by Wesley College in fair conditions on March 8: It was an historic meeting, at which eight individual and four relay records were broken. Our team, captained by Forsyth, was forced to lower its colours to sixth position. However, congratulations must go to Davenport for his record in the 100 metres open.

Our failure was due not only to the high standard of events but also to the lack of preparation on the part of many boys in the school, reflected by the fact that, apart from open (4th) and under 15 (5th), all relays were in last position.

A sense of duty in these matters is sadly lacking, and it is obvious that Hale School will never succeed in swimming while this attitude persists.

Our thanks go to Mr. A. M. Dickson and Mr. G. N. Altorfer for their patience and for their great sacrifices in time and energy throughout the season.

The final points for the schools were :

WESLEY	270
SCOTCH	226
GUILDFORD	184
AQUINAS	174
CHRIST CHURCH	130
HALE	125

The first three positions and winning times were :

OPEN

100 Metres Freestyle—

1st Division : T. Davenport (H.), 1; G. L'Estrange (A.), 2; M. Taylor (G.), 3. Time, 62.9 secs. (record).

2nd Division : G. Barnard (A.), 1; R. Constantine (S.), 2; C. Ryan (H.), 3. Time, 68.2 secs.

200 Metres Freestyle—

1st Division : J. Ryan (W.), 1; T. Davenport (H.), 2; G. L'Estrange (A.), 3. Time, 2 mins. 21 secs. (record).

2nd Division : M. Taylor (G.), 1; H. Vellnagel (W.), 2; C. A. Ryan (H.), 3.

50 Metres Backstroke—

1st Division : G. L'Estrange (A.), 1; I. Palmer (S.), 2; J. Wickham (G.), 3. Time, 33.9 secs. (record).

2nd Division : A. Jackson (S.), 1; J. Greenham (G.), 2; J. O'Donnell (A.), 3. Time, 34.7 secs.

50 Metres Breaststroke—

1st Division : M. Maddams (G.), 1; W. Robertson (S.), 2; J. Patton (W.), 3. Time, 39.2 secs.

2nd Division : A. Thompson (S.), 1; K. Moore (H.), 2; R. Barrett-Lennard (G.), 3. Time, 40.8 secs.

UNDER 16

100 Metres Freestyle—

1st Division : J. Ryan (W.), 1; G. Smallacombe (S.), 2; N. Bourne (A.), 3. Time, 63.1 secs (record).

2nd Division : K. Vellnagel (W.), 1; J. Tytherleigh (C.), 2; R. Whitely (S.), 3. Time, 67.6 secs.

50 Metres Backstroke—

1st Division : J. Ryan (W.), 1; N. Bourne (A.), 2; C. Tully (H.), 3. Time, 31.8 secs. (record).

2nd Division : K. Vellnagel (W.), 1; D. Gascoine (G.), 2; P. Ainsworth (A.), 3. Time, 36.7 secs.

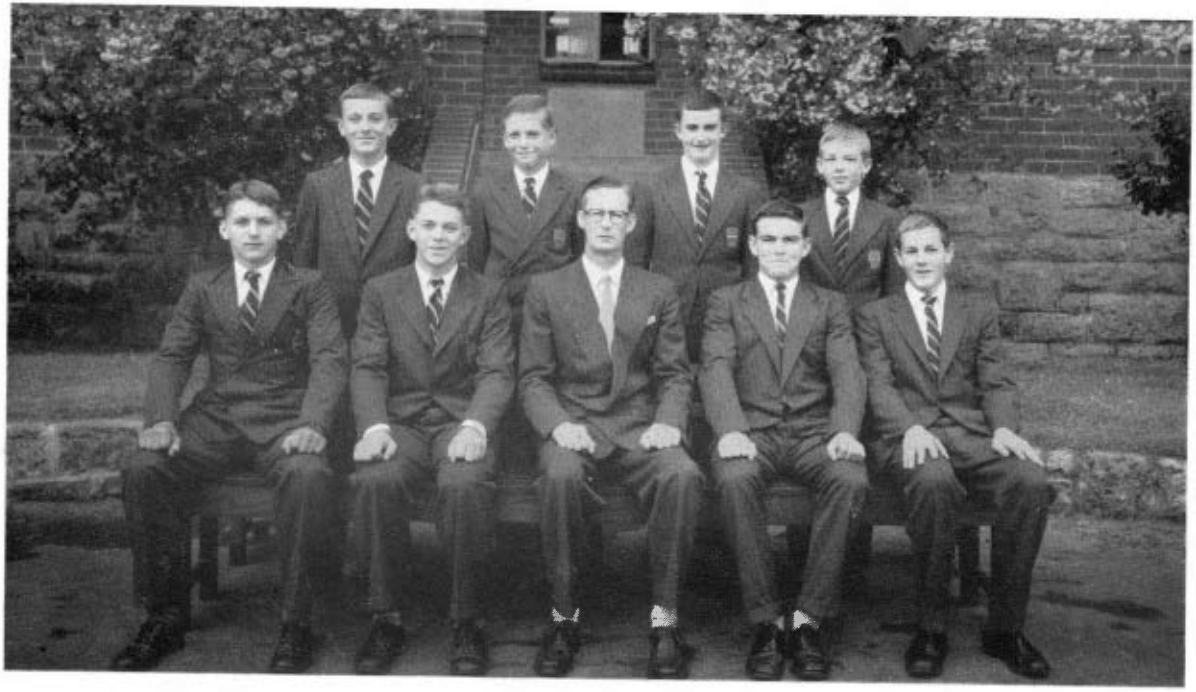

LIFE-SAVING, 1958

BACK ROW: P. Anticich, R. N. Hall, D. C. Phillips, S. M. O. Watson.
FRONT ROW: C. B. Tully, A. G. Forsyth (Capt.), Mr. G. N. Altorfer, T. R. Hutchinson, A. I. E. Gibson.

50 Metres Breaststroke—

1st Division : G. Smallacombe (S.), 1; J. Miall (C.), 2; O. Symonds (A.), 3. Time, 39.5 secs. (record).

2nd Division : J. Smith (A.), 1; A. Robertson (S.), 2; R. Cully (C.), 3. Time, 40.8 secs.

Under 15

100 Metres Freestyle—

1st Division : K. Allen (S.), 1; R. Napier (W.), 2; J. Wickham (C.), 3. Time, 66.1 secs (record).

2nd Division : P. Major (S.), 1; I. Bray (W.), 2; R. Hall (H.), 3. Time, 67.5 secs.

50 Metres Breaststroke—

1st Division : J. Wickham (G.), 1; R. Napier (W.), 2; D. Phillips (H.), 3. Time, 40.4 secs.

2nd Division : C. Humphrey (W.), 1; L. Collins (C.), 2; A. Mattiske (G.), 3. Time, 44 secs.

Under 14

50 Metres Freestyle—

1st Division : B. Vellnagel (W.), 1; P. Anticich (H.), 2; P. Law-Davies (G.), 3. Time, 33 secs.

2nd Division : J. Rossiter (C.), 1; W. Johnston (W.), 2; J. Kent (S.), 3. Time, 34.2 secs.

50 Metres Breaststroke—

1st Division : W. Triplett (G.), 1; P. Anticich (H.), 2; B. Peacock (W.), 3. Time, 44.5 secs.

2nd Division : R. Patterson (S.), 1; J. Wall (C.), 2; R. Winslade (W.), 3. Time, 46.8 secs.

Under 13

50 Metres Freestyle—

1st Division : D. Gadsdon (W.), 1; P. Driscoll (C.), 2; R. Negus (H.), 3. Time, 31.4 secs (record).

2nd Division : B. Peacock (W.), 1; D. Brian (C.), 2; R. Stubb (S.), 3. Time, 35.5 secs.

RELAYS

Open—Guildford, 1; Aquinas, 2; Scotch, 3. Time, 1 min. 59.8 secs. (record).

Under 16—Aquinas, 1; Wesley, 2; Scotch, 3. Time, 2 mins. 6.5 secs.

Under 15—Scotch, 1; Wesley, 2; Aquinas, 3. Time, 2 mins. 4.9 secs (record).

Under 14—Wesley, 1; Guildford, 2; Christ Church, 3. Time, 2 mins. 23.1 secs.

Under 13—Aquinas, 1; Christ Church, 2; Scotch, 3. Time, 2 mins. 22 secs. (record).

Old Boys—Wesley, 1; Scotch, 2; Hale, 3. Time, 1 min. 56.1 secs. (record).

Life-Saving

The Law Society Shield was won convincingly by Wesley "A" from Eastern Goldfields and Geraldton High Schools and the Hale "B" team, Hale's "A" team having been disqualified in the heats.

This is the first time that Hale has lost since 1944, and its name appears twelve times on the present shield.

The teams were as follows:

"A" TEAM

A. G. Forsyth (Captain), T. Hutchinson, A. Gibson, C. B. Tully.

"B" TEAM

P. Anticich, D. C. Phillips, R. N. Hall, S. M. Watson.

It should be noted that, considering their youth and lack of experience, the "B" team swam extraordinarily well, and did in fact defeat the "A" team in their heat. Let us hope that they will do well next season when the members of the squad have accustomed themselves to the new methods and that the school will continue its astonishing record of victories in life-saving.

Thanks go out once again to Mr. G. N. Altorfer for his sacrifices of time and energy in the training of the teams.

"I catch — and then I miss"

This year, being Commemoration Year, we were extremely keen to carry off the Darlot Cup and the team was expected to be the strongest for some years.

Before the first Cup match, B. H. Bennett was appointed Captain of Cricket, and W. A. Davidson Vice-Captain.

On Wednesday, 12th March, two combined schools teams played matches against the Incogniti Club at the W.A.C.A. ground. Our representatives in these teams were B. H. Bennett, W. A. Davidson and I. M. Brumby.

A match which was organised by the W.A. Cricket Association between a Combined Public Schools and a Combined State High Schools team, is expected to become an annual event. It was played this year at the Scotch College Memorial Oval on Saturday, 19th April. We had two representatives in the Public Schools team (which, incidentally, won). They were: B. H. Bennett and M. D. Johnson.

HALE SCHOOL v. WESLEY COLLEGE

PLAYED AT KING'S PARK ON 28th FEBRUARY & 1st MARCH, 1958.

Bennett won the toss and elected to bat on a fair wicket. The Hale openers, Brumby and Bennett, gave the side a good start by putting on 35 in even time, before Bennett was brilliantly caught by Calder at short square leg. Davidson was dismissed in the following over and Rowe joined Brumby. With the score at 50, the remaining batsmen offered little resistance, and the School was dismissed for the disappointing total of 95.

Wesley started badly, losing their first three wickets for 17 runs, but Lewington and Schultz became associated and took the total to 65. Then followed a remarkable spell of bowling by Johnson and Davidson, which, backed up by good fielding, routed the seven remaining Wesley batsmen for three runs. Johnson

and Davidson finished with the excellent figures of 5 for 15 and 4 for 9 respectively.

Hale, 0/12 at stumps, started badly next morning when Reynolds, Bennett and Davidson were dismissed quickly, but Brumby and Rowe retrieved the position with a fourth wicket partnership of 53, before Rowe was out for a well compiled 31. Johnson and Phillips were both dismissed with the score at 93 and, at 94, Brumby was caught and bowled by Howden after an extremely sound and useful 44. Oliver 12 and Nattrass 27 (not out) batted well, the School finishing with a total of 140.

Wesley, a second time, were soon 4/12, and but for Schultz and Harden the Wesley batsmen never looked like preventing Hale from gaining an outright victory.

HALE SCHOOL

First Innings

Bennett, c Calder, b Howden	20
Brumby, c Page, b Lewington	16
Davidson, l.b.w. b Calder	0
Rowe, c Lewington, b Calder	12
Johnson, c Page, b Lewington	26
Oliver, b Calder	4
Reynolds, b Calder	0
Phillips, b Calder	2
Nattrass, c Joynt, b Howden	5
McBride, c Kelly, b Howden	4
Pearce, not out	0
Sundries (5 byes, 1 wide)	6
Total	95

Bowling—Calder, 5 for 31; Howden, 3 for 25; Lewington, 2 for 14.

Second Innings

Brumby, c and b. Howden	44
Reynolds, c Calder, b Howden	4
Bennett, c Schultz, b Johnston	0
Davidson, c Page, b Johnston	5
Rowe, c Page, b Howden	31
Johnson, b Howden	9
Phillips, b Howden	0
Oliver, b Britten	12
Nattrass, not out	27
McBride, c Howden, b Britten	3
Pearce, stpd. Page, b Britten	0
Sundries (3 byes, 1 no ball, 1 wide)	5
Total	140

Bowling—Howden, 5 for 26; Johnston, 2 for 15; Britten 3 for 28.

WESLEY COLLEGE

First Innings

Howden, b McBride	4
Page, l.b.w. Johnson	2
Gibson, l.b.w. Johnson	0
Lewington, c Bennett, b Davidson	39
Schultz, l.b.w. Johnson	8
Calder, b Johnson	1
Harden, b Davidson	0
Joynt, c Reynolds, b Davidson	0
Kelly, b Johnson	0
Johnston, not out	0
Britten, b Davidson	0
Sundries (3 b., 4 l.b., 1 wide, 6 no balls)	14
Total	68

Bowling—Johnson, 5 for 15; Davidson, 4 for 9; McBride, 1 for 22.

Second Innings

Page, b Johnson	0
Howden, b McBride	2
Schultz, c Pearce, b Rowe	41
Lewington, l.b.w. b McBride	2
Calder, c Reynolds, b McBride	4
Harden, b McBride	20
Gibson, run out	10
Kelly, b Rowe	7
Joynt, l.b.w. b McBride	3
Johnston, c Bennett, b Johnson	3
Britten, not out	1
Sundries (8 b. 1 l.b., 1 wide, 1 n.b.)	11
Total	104

Bowling—McBride, 5 for 21; Johnson, 2 for 20; Rowe, 2 for 4.

Hale won outright by 63 runs.

HALE SCHOOL v. CHRIST CHURCH GRAMMAR SCHOOL

PLAYED AT CHRIST CHURCH GRAMMAR SCHOOL ON 14th AND 15th MARCH, 1958

Christ Church won the toss and elected to bat on a wicket that later proved to be firm and easy.

After Johnson had Christ Church's opener, Campbell, caught behind by Rowe for 6, Steadman, Stephenson and Muggleton settled in against an accurate, rather than hostile, Hale attack, so that their score of 4 for 80 at tea looked respectable. After tea, however, the last 6 wickets fell for 18 runs, owing mainly to the fine bowling of Johnson and McBride, which was backed up by smart fielding.

Hale went in to bat an hour before stumps. Brumby and Bennett, batting brightly, brought up 29 in as many minutes before Bennett was bowled for 20. Griffin and Brumby then batted carefully in an endeavour to stay until stumps, but on the last ball of the day Brumby was stumped for 10, leaving our score at 2 for 37.

In the morning there was a collapse with the next 6 wickets falling for 16 runs and a fine partnership between Phillips and McBride for 34 runs, was the only reason we managed to pass Christ Church's total.

In their second innings Christ Church began badly and at lunch were 3 for 23, Johnson having deceived all three by his clever swing bowling. Good batting by Muggleton and Grove prevented a sudden Hale break-through, but none of the other batsmen looked safe against Johnson and McBride and the latter finished their innings at 94 with a rocket-like ball which sent the off stump cartwheeling. Hale's fielding had been first class and Davidson's and Reynolds' catches in the first and second innings respectively, were outstanding.

Hale was left with 93 runs to score in 123 minutes, and Bennett and Brumby set about the task briskly, scoring at the rate of a run a minute. After Brumby was l.b.w. for 14, Bennett and Griffin continued in this scoring vein, to bring up their 50 partnership in 45 minutes. A few minutes later, Bennett was bowled for an enterprising 36 and Reynolds joined Griffin, who hit the winning run with 35 minutes to spare. Griffin was 39 not out and had thus top-scored in his Darlot Cup debut.

CHRIST CHURCH GRAMMAR SCHOOL

FIRST INNINGS

Campbell, c Rowe, b Johnson	6
Steadman, stpd. Rowe, b Oliver	18
Stephenson, run out	25
Muggleton, b McBride	22
Meecham, l.b.w. b McBride	1
Vernon, l.b.w. b Johnson	10
Tytherleigh, c Phillips b Johnson	0
Annear, b McBride	1
Atkinson, b Johnson	5
Grove, not out	0
Maddams, c Davidson, b Johnson	1
Sundries (6 b., 3 l.b.)	9
Total	98

Bowling—Johnson, 5 for 18; McBride, 3 for 26; Oliver, 1 for 17.

CRICKET, 1958

BACK ROW: R. F. Pearce, R. W. McBride, L. D. Oliver, D. L. Rowe, P. N. Griffin, G. R. Robinson, H. J. C. Phillips.
FRONT ROW: T. C. Reynolds, I. M. Brumby, B. H. Bennett (Capt.), Mr. C. P. Davey (Coach), W. A. Davidson (Vice-Capt.), M. D. Johnson, P. C. R. Nattrass.

HALE SCHOOL

First Innings

Bennett, b Meecham	20
Brumby, stpd. Grove, b Muggleton	10
Griffin, l.b.w. b Meecham	13
Reynolds, b Steadman	3
Rowe, c Grove, b Meecham	0
Davidson, l.b.w. b Meecham	7
Johnson, l.b.w. b Steadman	0
Nattrass, b Muggleton	2
Phillips, not out	18
McBride, b Campbell	16
Oliver, l.b.w. b Campbell	0
Sundries (4 b., 6 l.b., 1 wide)	11
Total	100

Bowling—Meecham, 4 for 17; Campbell, 2 for 12; Steadman, 2 for 24; Muggleton, 2 for 24.

CHRIST CHURCH GRAMMAR SCHOOL

Second Innings

Steadman, c Oliver, b Johnson	7
Campbell, c Rowe, b Johnson	5
Stephenson, c and b Johnson	4
Muggleton, c Rowe, b McBride	24
Vernon, l.b.w. b Johnson	8
Meecham, b Davidson	2
Grove, l.b.w. b Phillips	24
Annear, c Reynolds, b McBride	2
Atkinson, not out	10
Tytherleigh, c and b McBride	4
Maddams, b McBride	0
Sundries (2 l.b., 1 wide, 1 no ball)	4
Total	94

Bowling—Johnson, 4 for 29; McBride, 4 for 28; Davidson, 1 for 12.

HALE SCHOOL

Second Innings

Brumby, l.b.w. b Campbell	14
Bennett, b Stephenson	36
Griffin, not out	39
Reynolds, not out	1
Sundries (1 b., 2 wides)	3
Total, 2 wickets for	93

Bowling—Campbell, 1 for 8; Stephenson, 1 for 29.

Hale won outright by 8 wickets.

HALE SCHOOL v. GUILDFORD GRAMMAR SCHOOL

PLAYED AT GUILDFORD ON THE 21st AND 22nd MARCH, 1958

Greenham, the Guildford captain, won the toss and decided to bat on a firm wicket.

The School started well when McBride dismissed Hall in the third over of the match. Partnerships by Greenham and Gorringe, and then Gorringe and Roe, took the score to 84 before Gorringe was dismissed for a sparkling 47. Money, Meadows and Macnamara provided the School with stout opposition before Guildford were finally dismissed for the respectable total of 141. McBride, 4 for 44, and Johnson, 4 for 45, did well for the School.

Hale made a bad start in their first innings when Brumby and Griffin were out in Greenham's opening over. Solid batting by Bennett and Reynolds carried the School through to stumps, the score then being 2 for 12. Next morning the School started brightly, the two overnight batsmen taking the score to 41 in quick time before Reynolds was bowled for a valuable 20. Rowe and Davidson did not last long and the School was 5 for 47. Johnson helped Bennett take the score to 71 before the former was out, the latter following two minutes later after having contributed a very sound 30. Nattrass 11 not out and McBride 12 provided some opposition, but the School could manage only 107, thus trailing by 34 runs on the first innings.

Guildford, in their second essay, batted aggressively. Owing to the efforts of Greenham, Meadows and Roe, the Guildford batsmen were soon 3 for 106, but Oliver, bowling well, was responsible for a slight collapse. Shortly before tea Guildford declared at 7 for 136, which was compiled in 126 minutes. Oliver finished with the good figures of 5 for 36.

Once again Hale opened badly, Bennett being bowled shortly before tea. Within a half-hour after the tea adjournment, Brumby, Griffin and Reynolds were back in the pavilion. Rowe came to the wicket but soon lost his partner, Davidson, who fell a victim to the bowling of Meecham. Johnson partnered Rowe and this pair added 23 runs before Greenham bowled Johnson. Phillips and Nattrass were quickly dismissed, and with the score at 8 for 68, and nearly 45 minutes to stumps, the School appeared to be in a poor position. But Rowe and Oliver rose to the occasion, and, in spite of hostile bowling, they were still there at stumps. Their effort was a meritorious one and but for them it is doubtful whether the School would have succeeded in preventing an outright victory by Guildford.

GUILDFORD GRAMMAR SCHOOL

First Innings

Hall, c Griffin, b McBride	2
Greenham, b Johnson	18
Gorringe, b Johnson	47
Roe, c and b Phillips	16
Meadows, c Rowe, b Johnson	12
Raynor, c Oliver, b Phillips	1
Money, b McBride	15
Carter, b McBride	1
Macnamara, not out	23
Pexton, b Johnson	0
Meecham, l.b.w. b McBride	0
Sundries (2 b., 2 l.b., 1 no ball)	5
Total	141

Bowling—McBride, 4 for 44; Johnson, 4 for 45; Phillips, 2 for 16.

Second Innings

Meadows, c Bennett, b Oliver	42
Greenham, c Rowe, b Johnson	40
Gorringe, b Oliver	9
Roe, c Griffin, b Johnson	23
Money, c Griffin, b Oliver	3
Hall, not out	13
Carter, stpd. Rowe, b Oliver	1
Macnamara, c Griffin, b Oliver	3
Raynor, not out	2
Sundries (3 b., 1 wide)	4
Total, 7 declared for	140

Bowling—Oliver, 5 for 36; Johnson, 2 for 38.

HALE SCHOOL

First Innings

Brumby, b Greenham	0
Bennett, c Carter, b Meecham	30
Griffin, b Greenham	4
Reynolds, b Greenham	20
Rowe, b Greenham	0
Davidson, run out	4
Johnson, c Pexton, b Macnamara	11
Nattrass, not out	11
Phillips, run out	7
McBride, c Raynor, b Macnamara	12
Oliver, l.b.w. b Greenham	6
Sundries (1 wide, 1 no ball)	2
Total	107

Bowling—Greenham, 5 for 29; Meecham, 1 for 24; Macnamara, 2 for 23.

Second Innings

Bennett, b Greenham	0
Brumby, c Pexton, b Greenham	10

Griffin, c Greenham, b Meecham	1
Reynolds, c and b Greenham	6
Rowe, not out	44
Davidson, c Carter, b Meecham	3
Johnson, b Greenham	11
Phillips, stpd. Pexton, b Macnamara	2
Nattrass, stpd. Pexton, b Meadows	1
Oliver, not out	17
Sundries (7 b., 1 no ball)	8
Total, 9 wickets for	103

Bowling—Greenham, 4 for 28; Meecham, 2 for 33; Meadows, 1 for 14; Macnamara, 1 for 16.

Guildford won by 34 runs on first innings.

HALE SCHOOL v. AQUINAS COLLEGE

PLAYED AT KING'S PARK ON THE 28th AND 29th MARCH, 1958.

Aquinas won the toss and batted first on a firm wicket. McBride's first over had opener Smith in trouble, as he was bowled by a no ball and two snicks just eluded the eager slips fieldsmen.

Thereafter, however, Aquinas's score mounted steadily until at tea they were 7 for 105, Smith with 45 and McCormack with 27 being their highest scorers. The remaining three batsmen were dismissed quickly after tea. Aquinas were 136. Johnson and McBride had again been our most successful bowlers.

Our openers had 18 on the board when Brumby was bowled by McCormack for 15. Bennett and Reynolds continued cautiously, but Reynolds was bowled at 8 and Oliver joined Bennett at this critical stage. Against hostile bowling, these two carried us through to stumps without further loss.

On the Saturday morning the two "survivors" batted confidently before Oliver was caught in slips for a well-earned 23. Our score was 3 for 60 and we were in a good position. However, Davidson and Griffin did not last long and it was left to Bennett and Rowe to retrieve the position, which they did with steady batting. When the total was 106, Rowe was dismissed and Johnson and Phillips followed quickly, and we were once again fighting for runs. The atmosphere was tense as the unconquered Bennett and Nattrass resumed after lunch with 12 runs needed for a first innings win. Nattrass, after turning a ball for four, was bowled, and McBride joined Bennett. By dint of some typical McBride big-hitting and quick running between wickets, we drew level. Bennett was trapped l.b.w. next ball, however, for a fine "sheet-anchor" innings of 35, and we had tied on the first innings.

Aquinas were quickly in trouble in their second knock as McBride, Davidson and Johnson put all they had into their bowling. They were soon 7 for 45, but then a magnificent innings of 95 by captain McCormack virtually ruined our chances of an outright win. Aquinas were finally dismissed for 161, giving us the impossible task of scoring these runs in 40 minutes.

We sent in our lower-order batsmen for some practice and when stumps were drawn we had lost 5 wickets.

We had fought hard for an outright win, but things just did not turn out that way, as so often they don't in cricket.

AQUINAS COLLEGE

First Innings

Smith, E., run out	45
Prindiville, c Oliver, b Johnson	9
Stone, l.b.w. b Johnson	7
Hayes, c Reynolds, b Phillips	9
Cockle, l.b.w. b Oliver	10
McCormack, l.b.w. b Johnson	27
Rigg, b McBride	5
Giles, l.b.w. b Johnson	9
Gianotti, c Rowe, b McBride	10
Kilderry, not out	0
Erickson, b McBride	0
Sundries (1 b., 3 l.b., 1 no ball)	5
Total	136

Bowling—McBride, 3 for 38; Johnson, 4 for 53; Phillips, 1 for 8; Oliver, 1 for 22.

Second Innings

Smith, E., c Rowe, b Johnson	6
Prindiville, b McBride	2
Stone, c McBride, b Davidson	8
Cockle, b Johnson	4
McCormack, b Davidson	95
Rigg, b Davidson	0
Hayes, c Rowe, b Davidson	9
Giles, l.b.w. b Johnson	1
Gianotti, l.b.w. b McBride	19
Kilderry, b Brumby	5
Erickson, not out	4
Sundries (3 b., 4 wides, 1 no ball)	8
Total	161

Bowling—Davidson, 4 for 18; Johnson, 3 for 40; McBride, 2 for 58; Brumby, 1 for 30.

HALE SCHOOL

First Innings

Brumby, b McCormack	15
Bennett, l.b.w. b Hayes	35

Reynolds, b Kilderry	8
Oliver, c Prindiville, b Hayes	23
Davidson, l.b.w. b Prindiville	4
Griffin, stpd. Erickson, b Prindiville	0
Rowe, c Gianotti, b Kilderry	21
Johnson, c Erickson, b Hayes	5
Phillips, c Prindiville, b Hayes	1
Nattrass, b Hayes	4
McBride, not out	6
Sundries (8 b., 3 l.b., 1 wide, 2 no balls)	14
Total	136

Bowling—Hayes, 5 for 54; Kilderry, 2 for 21; Prindiville, 2 for 22; McCormack, 1 for 20.

SECOND INNINGS

Nattrass, not out	12
Phillips, l.b.w. b Hayes	0
McBride, b McCormack	11
Rowe, c Stone, b Kilderry	17
Oliver, stpd. Erickson, b Prindiville	4
Griffin, l.b.w. b Smith	7
Sundries (5 b., 4 l.b., 1 no ball)	10
Total, 5 wickets for	61

Bowling—Smith, 1 for 6; Prindiville, 1 for 6; McCormack, 1 for 9; Kilderry, 1 for 12; Hayes, 1 for 18.

Match resulted in a tie on the first innings.

HALE SCHOOL v. SCOTCH COLLEGE

PLAYED AT SCOTCH ON THE 11th AND 12th APRIL, 1958

Halcombe, the Scotch captain, won the toss and Scotch went in on a fast wicket.

They scored 20 runs in approximately even time, before Davidson bowled Breen. Davidson again broke through, when, with the score at 26, he bowled Leggoe. Brayshaw and Halcombe settled down and added 62 for the third wicket. Fairclough, who scored 20, held Hale at bay for a time, but Scotch were finally dismissed for 145.

Brumby and Bennett opened for the School, and looked likely to play out time, but Thomson then dismissed Bennett and soon afterwards Reynolds. With the score at 2 for 25, an appeal against the light was upheld.

Saturday morning proved disastrous for the School. With the score at 38, Brumby was dismissed, followed in less than an hour by the rest of the team. Brumby, who scored 28, was the only

batsman to reach double figures. Thomson, of Scotch, bowled very well to take 7 for 32.

Scotch, a second time, attacked from the start, and the Hale bowlers met with little success. Halcombe, Brayshaw, Mackinnon and Fairclough made good scores, and at 6 for 129, Scotch declared. This left Hale 219 to get in approximately three hours.

The School never looked like getting the runs, for once again our batting failed badly. Bennett 35, Griffin 24 and Brumby 19 were mainly responsible for the School being 3 for 81, but a repetition of our first innings collapse took place, and the School was dismissed for 95.

Thus Scotch beat us outright by 123 runs. They were always on top; their fielding was keen, their bowling accurate and their batting solid, whilst we failed dismally in all three departments.

This match ended our Darlot Cup season and with it died our bright hopes of winning the cup. The season had been disappointing in many aspects: while our openers usually made runs, the middle batsmen failed to consolidate, and in most matches a batting collapse ensued. Bowling and fielding was extremely good in the first two matches, but both showed a tendency to wilt when the going became tough, this being particularly evident in the Scotch match.

However, the season had been a very enjoyable one and most of the players were beginning to show the benefit of their experience by the end of the season.

SCOTCH COLLEGE

FIRST INNINGS

Halcombe, c Rowe, b Reynolds	37
Breen, c Griffin, b Davidson	8
Leggoe, b Davidson	2
Brayshaw, b Reynolds	48
Mackinnon, c Phillips, b Davidson	8
Inverarity, c Phillips, b Oliver	3
Fairclough, b McBride	20
Drummond, c Griffin, b Phillips	8
Wilberforce, b McBride	0
Graham, b Phillips	5
Thomson, not out	0
Sundries (5 b., 1 l.b.)	6
Total	145

Bowling—Davidson, 3 for 50; Phillips, 2 for 19; Reynolds, 2 for 21; McBride, 2 for 26.

SECOND INNINGS

Halcombe, c Rowe, b McBride	20
Breen, run out	3
Drummond, c Bennett, b McBride	11
Brayshaw, l.b.w. b Davidson	30
Mackinnon, not out	28
Inverarity, b McBride	0
Fairclough, run out	24
Wilberforce, not out	7
Sundries (4 b., 2 wides)	6
Total, 6 declared for	129

Bowling—McBride, 3 for 45; Davidson, 1 for 29.

HALE SCHOOL

FIRST INNINGS

Brumby, b Thomson	28
Bennett, c Fairclough, b Thomson	4
Reynolds, b Thomson	0
Griffin, b Graham	6
Rowe, b Graham	1
Davidson, l.b.w. b Graham	5
Robinson, l.b.w. b Thomson	1
Nattrass, b Thomson	2
Oliver, not out	4
Phillips, b Thomson	0
McBride, b Thomson	2
Sundries (2 l.b., 1 wide)	3
Total	56

Bowling—Thomson, 7 for 32; Graham, 3 for 16.

SECOND INNINGS

Brumby, c Mackinnon, b Graham	19
Oliver, b Brayshaw	1
Bennett, b Brayshaw	35
Griffin, b Graham	24
Reynolds, run out	4
Rowe, l.b.w. b Brayshaw	0
Robinson, c Halcombe, b Graham	0
Davidson, l.b.w. b Graham	4
Phillips, not out	2
Nattrass, c Wilberforce, b Graham	0
McBride, b Brayshaw	1
Sundries (1 b., 4 l.b.)	5
Total	95

Bowling—Graham, 5 for 19; Brayshaw, 4 for 18.
Scotch won outright by 123 runs.

Final points in Darlot Cup competition :

AQUINAS	17
GUILDFORD	14
HALE	11
SCOTCH	9
WESLEY	6
CHRIST CHURCH	4

DARLOT CUP AVERAGES

BATTING

Batsman.	Matches	Inns.	Not outs	Highest Score	Agg.	Av.
Bennett, B.	5	9	—	36	180	20.00
Brumby, I.	5	9	—	44	156	17.33
Rowe, D.	5	9	1	44*	126	15.75
Griffin, P. J.	4	8	1	39*	94	13.43
Nattrass, P.	5	9	3	27*	64	10.67
Johnson, M.	4	6	—	26	62	10.33
Oliver, L.	5	9	2	23	71	10.14
McBride, R.	5	8	1	16	55	7.68
Reynolds, T.	5	9	1	20	46	5.75
Phillips, H.	5	9	2	18*	32	4.57
Davidson, W.	5	8	—	7	32	4.00

*Denotes not out.

BOWLING

Bowler.	Overs	Maidens	Runs	Wickets	Av.
Johnson, M.	101.3	20	258	29	8.90
McBride, R.	102	18	333	27	12.33
Davidson, W.	56.3	4	201	13	15.46
Phillips, H.	25	3	105	6	17.50
Oliver, L.	25	1	146	8	18.25

FIRST ELEVEN v. MR. LOTON'S ELEVEN

The traditional annual match against Mr. Loton's Eleven was played in the traditional picnic spirit, at the Middle Swan ground on Monday week following the last Cup match.

Bennett lost the toss again and the captain of the Herne Hill team, Mr. Williamson, sent us in to face the best of his attack on the matting wicket. We fared rather badly, and looked like being dismissed for less than 100, but then a hard-hitting eighth wicket partnership of 61 by Reynolds (47) and Phillips (29), enabled us to reach the moderate total of 144. 12-year-old Tony Mann and D. Rakich had shared the bowling honours for Mr. Loton's Eleven.

When Mr. Loton's Eleven batted, J. Rakich and Lamant were the only batsmen to score more than 30, and we may have dismissed the rest of the batsmen for less than 144. However, our 12th man, P. Drake, batting solidly for the home team as an emergency, held their batting together and so enabled our hosts to reach the good score of 199.

Although it had been too late in the year for water melons and pears, the abundant supply of grapes more than made up for this deficiency, and by the time our tired but happy First Eleven left for home, they had already decided that they didn't want any tea.

This match is looked forward to enthusiastically by the cricketers every year and the spirit in which it is played is worthy of the best traditions of the game.

We would again like to express our sincere thanks to Mr. and Mrs. E. T. Loton for an excellent day.

Scores : School, 144 (Reynolds 47, Phillips 29, Davidson 18, Bennett 14, Robinson 11).

Mr. Loton's XI, 199 (Davidson, 4 for 53; Johnson, 2 for 37).

OTHER MATCHES

FIRST TERM, 1958

FIRST ELEVEN

Captain B. H. Bennett

v. Incogniti : Won. School, 123 (Rowe 59 n.o., Davidson 25 ret., Johnson 23). Incogniti, 95 (Johnson, 4 for 12; Davidson, 4 for 25; Oliver, 2 for 21).

v. Perth Modern : Lost. School, 36 (Johnson 12 n.o., Rowe 10). Perth Modern, 5 for 108 (McBride, 3 for 37; Johnson, 2 for 24).

v. Governor's XI : Drawn. School, 9 for 111 (Bennett 32 ret., Rowe 25, Davidson 13 n.o.). Governor's XI, 9 for 97 (Johnson, 4 for 31; McBride, 4 for 47; Davidson, 1 for 11).

v. Old Boys : Drawn. School, 8 for 128 (Bennett 59 ret., Davidson 17, Rowe 16). Old Boys, 156 (Phillips, 5 for 49; Johnson, 3 for 51; Oliver, 1 for 10).

v. St. Louis : Won. School, 137 (Reynolds 49, Griffin 28, Oliver 27 n.o.). St. Louis, 68 (Caddy, 4 for 27; Oliver, 3 for 12; Eastman, 2 for 6), and 1 for 59 (Brumby, 1 for 8).

v. Scotch College : Won. School, 6 for 101 (Griffin 26, Nattrass 24, Oliver 14 ret., Reynolds 12). Scotch, 73 (Reynolds, 4 for 12; Eastman, 2 for 6; Oliver, 2 for 7; Phillips, 2 for 8).

Second Eleven

Captain P. D. Drake

v. Modern School: Lost. School, 107 (Reynolds 44, Griffin P. N., 33, McKinnell 10). Modern School, 4 for 153 (Drake, 1 for 13; Caddy, 1 for 22).

v. C.B.C.: Won. C.B.C., 96 (Foss, 3 for 19; McKinnell, 3 for 19; Nattrass, 2 for 6). School, 7 for 195 (Nattrass 55, Griffin P. N., 43, Drake 38).

v. Wesley: Won. School, 226 (Griffin 72, Robinson 49, Hepworth 33 not out, Wood 13). Wesley, 77 (Hepworth, 3 for 19; Page, 3 for 25; Eastman, 2 for 7; Caddy, 2 for 18), and 5 for 31 (Drake, 3 for 5; Eastman, 1 for 9; Page, 1 for 9).

v. Scotch: Won. School, 117 (Drake 50, Hepworth 19, Thomas 16, Kelly 10). Scotch, 33 (Drake, 3 for 1; Page, 3 for 5; Thomas, 2 for 11).

v. Christ Church: Lost. Christ Church, 106 (Caddy, 3 for 16; Hepworth, 3 for 25; Thomas, 2 for 26) and 5 declared for 109 (Hepworth, 2 for 30). School, 79 (Robinson 32 n.o., Johnson 12) and 1 for 47 (Pearce 20, Drake 16 n.o.).

v Guildford: Tied. School, 166 (Hardie 35, Kelly 22, Wood 22, Eastman 22, Robinson 21). Guildford, 166 (Caddy, 4 for 36; Eastman, 3 for 26; Drake, 2 for 10).

v. Aquinas: Won. School, 111 (Hepworth 33 n.o., Kelly 27, Drake 17, Johnson 16, Eastman 13) and 9 declared for 94 (Caddy 21, Pearce 17, Hepworth 16). Aquinas, 75 (Hepworth, 5 for 21 including hat-trick; Caddy, 2 for 8; Drake, 2 for 18) and 74 (Page, 4 for 14; Hepworth, 4 for 15; Caddy, 2 for 22).

v. Scotch: Won. School, 120 (Drake 31, Pearce 25, Wood 20, Kelly 13). Scotch, 112 (Hepworth, 5 for 40; Wood, 3 for 6; Page, 2 for 31).

Third Eleven

Captain P. N. Morgan

v. Christ Church: Lost. School, 165 (Morgan 81, McKinnell 35, Shillington 23, Foss 14). Christ Church, 169 (Foss, 4 for 40; Kleinig, 3 for 56).

v. Guildford: Lost. School, 91 (Foss 31, Morgan 28, Jenour 13). Guildford, 4 for 106 (Draper, 3 wickets).

v. Scotch: Won. School, 109 (Preston 20, Jenour 20, Foss 19, Shillington 19. Scotch, 50 (Foss, 4 for 13; Draper, 4 for 21; Kleinig, 1 for 12).

Under 15 "A" Eleven

Captain R. Scott

v. Modern School: Won. School, 8 for 146 (Collins 55 n.o., Scott 37). Modern School, 56 (Phillips, 10 for 19 including two hat-tricks).

v. C.B.C.: Won. School, 9 for 110 (Stawell 29, Burton 25). C.B.C., 86 (Scott, 4 for 25; Collins, 3 for 35).

v. Wesley: Won. School, 77 (Collins 41, Stawell 10). Wesley, 56 (Collins, 5 for 25; Scott, 4 for 23).

v. Scotch: Won. School, 88(Weaver 22, Scott 17, Wallwork 16). Scotch, 83 (Scott, 7 for 34).

v. Christ Church: Won. School, 168 (Scott 94, Weaver 29). Christ Church, 8 for 102 (Collins, 4 for 28, Scott, 2 for 24).

v. Guildford : Drawn. School, 5 for 96 (Scott 41, Wallwork 22). Guildford, 131 (Scott, 3 for 20; Collins, 2 for 24).

v. Aquinas : Drawn. School, 4 for 102 (Collins 40, Scott 21). Aquinas, 109 (Collins, 3 for 18; Scott, 2 for 28).

v. Scotch : Drawn. School, 76 (Scott 21, Stawell 17, Williams 15). Scotch, 5 for 42 (Burton, 2 for 8; Collins, 2 for 9).

Under 15 "B" Eleven

v. Scotch : Lost. School, 49 (Sweeting 18, Corrie 16). Scotch, 54 (Gee 4 for 15; Wood, 3 for 1; Smetana, 2 for 12).

v. Christ Church : Drawn. School, 5 for 93 (Wood 34, Smetana 19 n.o., Lockyer 13). Christ Church, 149 (Clifton, 3 wickets; Gee, 3 wickets; Jessop, 2 wickets).

v. Guildford : Drawn. School, 9 for 93 (Corrie 34, Jessop 16. Lockyer 13). Guildford, 98 (Clifton, 4 for 9; Smetana, 4 for 31; Wood, 2 for 14).

v. Scotch : Won. School, 3 for 113 (Corrie 45 ret., Smetana 36 ret., Jessop 10 n.o.). Scotch, 73 (Smetana, 5 for 25; Jessop, 2 for 16; Clifton 2 for 19).

Under 14 "A" Eleven

Captain J. Irvine

v. Wesley : Won. School, 6 for 110 (Irvine 54 n.o., Macmillan 25, Barker, K. 17). Wesley, 50 (Macmillan, 3 for 25; Irvine, 2 for 5; Barker, J., 2 for 10).

v. C.B.C. : Won. School, 5 for 167 decl. (Lilleyman 54, Barker, K. 46 n.o., Birkhead 26, Macmillan 25). C.B.C., 32 (Barker, J., 5 for 10; Macmillan, 3 for 10).

v. Christ Church : Drawn. School, 5 for 125 (Trinder 27, K. Barker 26 n.o., Lilleyman 26, Macmillan 24). Christ Church, 4 for 57 (Macmillan, 1 for 6; Abrahamson, 1 for 9; J. Barker, 1 for 12; Irvine, 1 for 19).

v. Guildford : Won. School, 111 (Irvine 39, Lilleyman 18, Abrahamson 13). Guildford, 65 (Macmillan, 6 for 25; Irvine, 3 for 23; Abrahamson, 1 for 4).

v. Aquinas : Won. School, 139 (Birkhead 58, Irvine 18, Macmillan 12, Abrahamson 12). Aquinas, 56 (Macmillan, 6 for 29; Irvine, 3 for 19; Abrahamson, 1 for 2).

v. Scotch : Lost. School, 93 (Macmillan 20, Irvine 16, Lilleyman 15). Scotch, 6 for 100 (J. Barker, 3 for 39).

Under 14 "B" Eleven

v. Scotch : Lost. School, 33; Scotch, 63.

v. Christ Church : Won. School, 119 (Polette 47, Dunstan 12, Leishman 11). Christ Church, 74 (Mallabone, 5 for 25; Sedgwick, 4 for 29).

v. C.B.C. : Drawn. School, 7 for 54 (Male 16 n.o.). C.B.C., 148 (Eastman, 3 for 16).

v. Guildford : Won. School, 98 (Burgess 21). Guildford, 64 (Birdseye, 7 for 26; Mallabone, 3 for30).

v. Scotch : Lost. School, 33 (Male 9). Scotch, 76 (Sharland, 6 wickets including hat-trick; Birdseye, 2 wickets; Polette, 2 wickets).

Under 13 Eleven

Captain R. Wilson

v. C.B.C., Perth : Won. School, 8 for 70 (Wilson 22 n.o., Hoile 22 ret.). C.B.C., 50 (P. Barker, 6 for 8; Hoile, 2 for 11; Bandy, 1 for 3; Burkett 1 for 4; Clarke, 1 for 17).

v. Christ Church : Drawn. School, 4 for 97 (McEntee 34 n.o., Wilson 30, Davis, 10 n.o.). Christ Church, 8 for 104 (Bandy, 6 for 13).

v. Guildford : Lost. School, 99 (Hoile 21, Wilson 16, Burkett 13, Kelly 11). Guildford, 8 for 114 (Little, 2 for 15; P. Barker, 2 for 17; Hoile, 2 for 30).

v. Aquinas : Lost. School, 48 (Hoile 12, Davis 10). Aquinas, 100 (Bolton, 4 for 28; Little, 4 for 29).

v. Scotch : Lost. School, 41 (Davis 20, Kelly 11). Scotch, 59 (Bolton, 4 for 8; Barker, 3 for 17).

Under 13 "B" Eleven

v. Guildford : Lost. School, 16 and 67 (Self 13, Rosenthal 13). Guildford, 62 (Hester, 3 for 19; Self, 3 for 21).

THIRD TERM CRICKET, 1958

First XI

v. Incogniti : Won. School, 90 (Phillips 30, Drake 17, Robinson 16). Incogniti, 76 (Davidson, 4 for 15; McBride, 4 for 19; Rowe, 2 for 29).

HOUSE CRICKET, 1958

The first House match was played between Buntine and Wilson on Monday the 24th and Friday the 28th November.

Wilson won the toss and elected to bat. Solid batting by Brumby, Robinson, Griffin and Phillips, and daring hitting by Foss and Weaver enabled Wilson to finish with 7 for 133. For Buntine, Drake was the best bowler with 3 for 22.

Buntine began briskly but once the openers were dismissed the wickets fell quickly and only the efforts of Davidson, Oliver and Rowe enabled Buntine to score 101. The successful bowlers for Wilson were Brumby, 5 for 51, and Phillips, 4 for 41.

Thus Wilson won by 32 runs on the first innings.

Wilson, 7 for 133 (Griffin 29, Foss 26 n.o., Phillips 24, Brumby 17, Robinson 16. Bowling: Drake, 3 for 22; Davidson, 2 for 53; Rowe, 1 for 35) defeated Buntine, 101 (Davidson 22, Oliver 16, Rowe 16. Bowling: Brumby, 5 for 51; Phillips, 4 for 41).

The second match, between Faulkner and School, resulted in a win for Faulkner. Batting first, School scored 112, owing mainly to poor fielding and wicket-keeping by Faulkner. McBride and Hepworth bowled on the spot to end with the good figures of 6 for 23 and 4 for 45 respectively. Yeo, number 10 batsman for School, had the fieldsmen on their toes as, with a mixture of daring and good luck, he placed the ball continually wide of them to top score with 18.

Faulkner, batting the following Friday on a rain-sodden wicket, scored a creditable 115 for 5. Bennett, with a well-compiled 63 n.o., and Underwood, with 22, were the highest scorers.

Faulkner, 5 for 115 (Bennett 63 n.o., Underwood 22, Kelly 13, McBride 10. Bowling: Eastman, 4 for 56) defeated School, 112 (Yeo 18, Collins 15, Wallwork 11. Bowling: McBride, 6 for 23; Hepworth, 4 for 45).

Buntine House played School House to decide the third and fourth places in the House Open Cricket Competition, Buntine registering a win after an exciting low-scoring match. School House started slowly, and despite aggressive innings by Collins and Pearce the House reached only 7-64. Buntine's bowling honours went to Drake, who took advantage of School's attempts to increase their scoring rate. The game appeared to be swinging in School's favour when Buntine wickets fell quickly, but the

innings was held together by a fine knock by Oliver, and though Collins bowled very well, Buntine were able to force a win.

Scores :

School House, 7 for 64 (Collins 24, Pearce 18 not out; Drake, 5 for 11; Davidson, 1 for 29).

Buntine House, 7 for 67 (Oliver 31 not out, Davidson 11; Collins, 4 for 29; Eastman, 3 for 35).

The final match, between Faulkner and Wilson, provided an easy win for Faulkner.

Faulkner, batting first, compiled the large score of 170 for 5 wickets. Kelly and Bennett laid the foundation for this score with a hard-hitting opening stand of 86. Kelly went on to make 72 and Bennett 42.

Wilson never appeared likely to score the runs. McBride wrought havoc amongst their batsmen, clean bowling 6 of them. They finished with 57, of which Foss contributed 17.

Faulkner House, 5 for 170 (Kelly 72, Bennett 42. Bowling : Phillips, 2 for 50; Foss, 1 for 3) defeated Wilson House, 57 (Foss 17. Bowling : McBride, 6 for 13).

UNDER 15

Buntine, 7 for 157 (Irvine 56 n.o., Williams 41, K. Barker 26) defeated Wilson, 91 (Macmillan 37 n.o., Birkhead 18. Bowling : J. Barker, 4 for 30; Williams, 4 for 35; K. Barker, 1 for 5).

Faulkner, 96 (Trinder 28, Stawell 17, Dunstan 11. Bowling : Robinson 5 wickets), defeated School, 94 (Lee Steere 38, Broadhurst 20. Bowling : P. Underwood 6 wickets, including 4 wickets in 4 balls; Abrahamson 2 wickets).

Buntine, 5 for 139 (Irvine 68 n.o., K. Barker 21, Williams 20. Bowling : Underwood, 3 for 53) defeated Faulkner, 26 (Trinder 6, Stawell 6. Bowling : Irvine, 6 for 3; J. Barker, 4 for 15).

Thus the positions in the House Cricket competition (Open and Under 15) were :

Faulkner	1
Wilson	2
Buntine	3
School	4

ROWING

"We were a ghastly crew"

THIRD TERM, 1957

After the Inter-School Athletic Sports rowing started with enthusiasm and continued right throughout the term.

The first eight gave up valuable time to go down to rowing and instruct novices and help in the picking and training of two eights and two fours.

Aquinas College were again the hosts at a regatta on November 2 and four of our crews competed with crews from Aquinas and Guildford Grammar. Guildford came first in the first and second eights and the fours. Hale came a close second in every event and made Guildford earn the wins.

FIRST TERM, 1958

Rowing did not start well this year. Several of the first eight swam in the Inter-school Swimming Sports and missed some training; several others went down with the 'flu. We lost John H. Collins through his tragic death on March 8.

Light-headed adults caused a lot of danger by throwing empty beer bottles in the river. There were several bad cuts caused by broken bottles hidden from sight in the muddy bed of the river.

After the Swimming Sports rowing started in earnest and several swimmers turned to rowing. Mr. Gra Rosser and Mr. Durston trained us from the very beginning, but after the swimming our coaching strength increased. Mr. Trouchet came to coach the 2nd eight and he brought the second eight out of a rut in which they seemed ever to row (please pardon our rowing in ruts!). Mr. Miller and Mr. Little took charge of the young new rowers, starting them on the right foot. (And the right ruts. —Ed.).

Mr. Trouchet, through business pressure, gave up coaching before Easter and handed the crew over to Mr. Little, but this did not quench his keen interest in the progress of the crews.

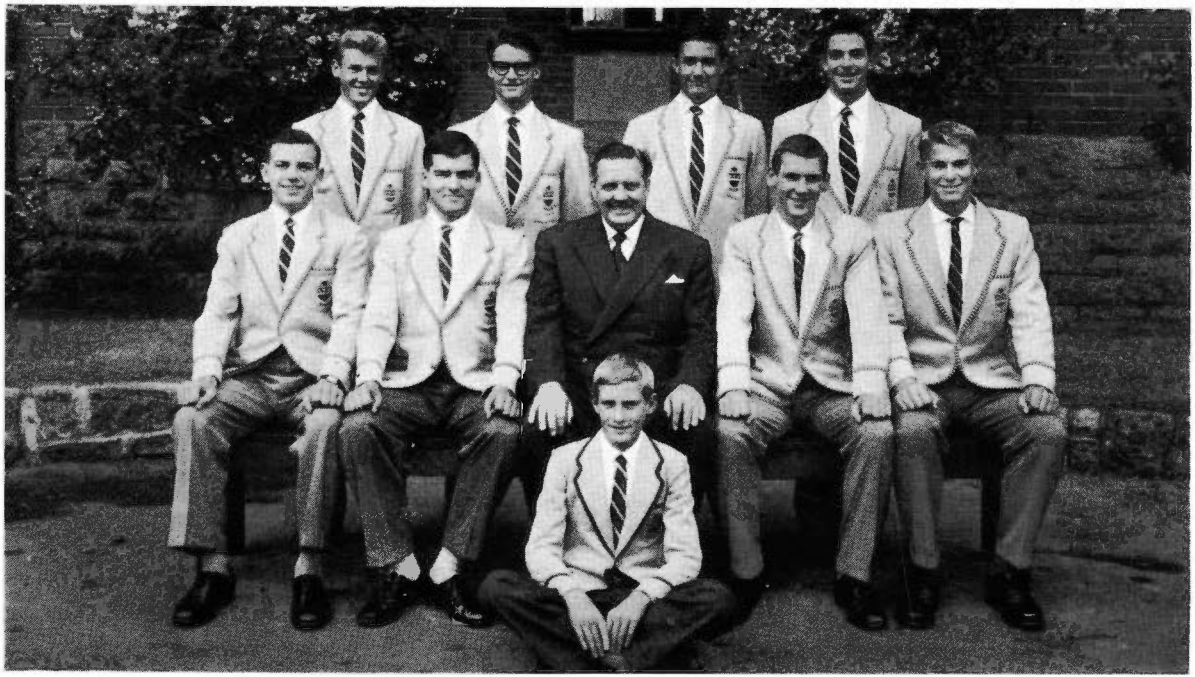

ROWING, 1958

BACK ROW : E. Wheatley, R. A. Kelsall, R. J. Underwood, W. M. Gibbs.
FRONT ROW : M. L. Treadgold, R. M. Binks (Stroke), Mr. A. G. Rosser (Coach), H. B. J. Cuming, T. J. Davenport. M. D. Hancock (Cox).

At the School Regatta held on March 29 there were races for second and fourth crews, a House rowing competition, novice fours and Championship Pairs.

Through lack of experience in racing the second eight came fifth but finished well, gaining on every stroke. The fourth crew, a four, finished well to get fourth position against a strong field. Every school was represented.

The novice fours was won by R. C. Palmer (Stroke), T. J. Davenport (3), A. I. Giles (2), M. K. Hardwick (Bow), W. H. Stephenson (Cox).

The Wilson House four, R. M. Binks (Stroke), W. M. Gibbs (3), R. A. Kelsall (2). E. Wheatley (Bow), M. Hancock (Cox), beat Faulkner House very decisively.

In the second year of the Championship Pairs competition R. M. Binks and H. B. J. Cuming, with M. Hancock, won by a length from M L. Treadgold, R. J. Underwood and cox W. H. Stephenson.

The Wesley Regatta was not a very good one for Hale. The hard Easter training had made the crew very tired and during the race they were unable to keep up to the winners. The crew finished a close fifth (3 feet between from Aquinas, fourth) and showed the Hale determination in the last quarter of a mile where they gained ground.

The third four showed promise when it finished second to a very strong Guildford crew.

We thank Wesley for the interesting day and, although it was not as successful as was hoped, it gave us valuable information on the styles of the other crews. We would also like to thank Wesley for the afternoon tea.

Before we go any further we would also like. to thank the mothers of the Hale rowers, who supplied the sumptuous morning tea for the rowers and the parents and friends of the visiting crews.

Easter saw the crews hard at training and on Easter Sunday the first crew rowed the longest training row in Hale School rowing history; from the sheds to the Oyster Beds, Fremantle, and back, 18 solid back-breaking miles.

Easter Monday saw a pleasant change in rowing when the first crew made it a full day of rowing. The crew raced the State Eight over a mile, then returned to the sheds to have a barbecue lunch of fat juicy steak. After that they went out again for another go at the State Eight.

The crew thanks the State Eight for some very hard, but interesting mile races, which did much to benefit the condition of the crew.

The traditional Rowers' Assembly was held a day early because of Anzac Day. Mr. Rosser, Mr. Little, Mr. Durston attended, but Mr. Prater, a very keen follower, was up North and could not come to the assembly to present the coxes with their megaphones. This was done by Mr. Rosser, who afterwards gave a very inspiring speech. Mr. Murphy, in his reply, pointed out that all of the coaches were Old Boys.

The crews were :

First VIII : R. M. Binks (Str.), H. B. J. Cuming (7), M. L. Treadgold (6), T. J. Davenport (5), W. M. Gibbs (4), R. J. Underwood (3), R. A. Kelsall (2), E. Wheatley (Bow), M. D. Hancock (Cox).

Second VIII : J. E. Little (Str.), R. B. Prowse (7), H. J. Cowan (6), J. R. Tompkins (5), I. T. Wright (4), R. W. Devenish (3), M. A. Taylor (2), R. H. Burton (Bow), W. H. Stephenson (Cox).

Third Crew : M. T. Jacoby (Str.), K. N. Moore (3), B. G. Hardie (2), B. G. Rae (Bow), R. F. Lukey (Cox).

Fourth Crew : W. F. Shaw (Str.), C. A. Ryan (3), R. C. Palmer (2), R. B. Campbell (Bow), J. F. Longley (Cox).

The first eight finished fourth to Christ Church, Scotch and then Guildford with Aquinas and Wesley following. The time was 5 minutes 29 seconds.

The second Eight finished fifth with C.C. (1), canvas S.C. (2), canvas G.G.S. (3), 1½ lengths A.C. (4). (4 min. 18½ secs).

The third crew finished fifth with G.G.S. (1), 2 lengths S.C. (2), 1½ lengths C.C. (3), ½ length A.C. (4). (3 min. 3½ secs.).

The fourth crew finished fourth, G.G.S. (1), ¾ length A.C. (2), 1 length C.C. (3), 1¼ lengths H.S., 3 lengths S.C. (5). (3 min. 4 secs.).

THE HEAD OF THE RIVER

By "Stroke"

This year the field was very strong and Christ Church was an exceptional crew, being so light for the conditions of the day.

As last year we had hoped for rough and following water, but the water became calmer as the time approached for the race, even though there was a three-quarter head breeze.

The crew started badly, losing half a length at the start, but at the ¼-mile we were lying third. At this stage Scotch challenged and pushed us to 4th. We tried everything at our disposal but could not breach the gap.

At the ¾-mile we were about 2 lengths behind Guildford. At this stage our fitness showed and we gradually closed the gap to the place-getters. However, Christ Church had such a lead that we finished fourth, about 2 lengths behind the winners.

THE ROWERS' DANCE

The annual "Rowers' Dance" held at Cygnet Hall was a success.

The legendary supper was again provided by the mothers of the crew-members and the band, the bandleader an Haleian, was the best for many years.

The First VIII presented Mr. Rosser with a special watch to take the rating of a crew and similarly the seconds presented Mr. Little with a stop watch. Both coaches said a few words and said they would be back.

We thank the mothers for the food, Mrs. Shaw for the Rowers' Cake and all the people who helped to make the dance the success it was.

VISIT OF GEELONG COLLEGE

The Geelong crew of 12 boys and three coaches arrived on Wednesday, May 7. The boys were billeted at the home of their corresponding number in the Hale crew and the coaches, Mr. Bell, Mr. Purnell and Mr. Campbell, stayed at Mr. Rosser's hotel.

On Thursday the crew attended an assembly in honour of their visit and Mr. Campbell (previously a master at Hale) told the assembly that it was thirty-one years since he had been in the Hall. That afternoon everybody went on a tour of the University and after this both crews went for their second row for the day. We were unable to row in the new eight which we took delivery of that day, but were able to use it on Friday morning and while Guildford Grammar had a "bowl" with Geelong we tried to get used to the new boat. On Friday afternoon we visited the beaches and showed our visitors some of the sights of Perth.

Nothing was planned for the night times and most people went to bed early on Friday in preparation for the following day.

On Saturday the weather was almost perfect for rowing but our crew, which had been in camp for a week, was out of condition. At the finish it was Geelong, ¾ of a length to Scotch, then Guildford and Hale.

After the race everyone returned to the rowing sheds where Combination Fours races took place. There were heats of three crews, each consisting of a boy from each school. The crew that won was : R. Binks (H.S.), str.; J. Easton (S.C.), 3; R. Lawson (G.C.), 2; R. F. Warren (G.G.S.), bow; M. Hancock (H.S.), cox. Each boy received an engraved trophy.

On Saturday afternoon we saw East Perth defeat Subiaco at Subiaco Oval. The opinion expressed by the Geelong boys was that West Australian football was tame compared with the Victorian.

The dance held in the evening was open to the first eight of all schools and G.G.S., S.C., and C.C.G.S. were well represented. Held in the new Melvista Oval Pavilion, the dance was enjoyed by all and many thanks go to the mothers who helped prepare the wonderful supper. If we had any condition for the race, we certainly lost it that night.

Sunday was a free day and most people went for a picnic in the Darling Ranges, visiting Canning Dam, Mundaring Weir, and Araluen. Some boys visited one of the crew's farm at Mundijong.

A visit to Kwinana and Medina was followed by an excellent Golf School at Cottesloe Golf Links by the professional Mr. Alberts. A Buffet Tea was given by the Geelong Old Boys and Old Haleians in the club house. After the tea most of us went to the drive-in picture theatres, finishing off a very enjoyable day.

Tuesday morning was free for the visitors to go shopping. That afternoon, as the guests of Mr. Lucas, we went for a river cruise on his boat Corsair. We left from Royal Perth Yacht Club and followed the banks as close as possible till we arrived at Freshwater Bay, where we turned about and returned along the other side of the river. This trip was the most enjoyable trip on the river for our crew. It gave them a chance to look about them without hearing "eyes in the boat," and when they returned they were as fresh as when they started, a change from their normal training trip.

That evening the crew left by plane. We hope to see another Geelong crew in the near future.

"With ceaseless turmoil seething"

Captain : R. W. McBride

Vice-Captain : B. H. Bennett

On paper, this year's First XVIII appeared the strongest for many years. Our pre-Alcock Cup fixtures all resulted in convincing wins (except, of course, for the Old Boys' match), and the side produced a high class of teamwork.

For some unaccountable reason, however, we did not produce anything like our early season form in the Cup matches. Our football in these important games consisted of patches of brilliant play followed by bad lapses.

ALCOCK CUP

HALE SCHOOL v. CHRIST CHURCH GRAMMAR SCHOOL

Played at Subiaco Oval, Wednesday, 25th June, 1958

The first Alcock Cup match was played under bright but windy conditions. Christ Church won the toss and kicked with the freshening easterly breeze. Hale were immediately in attack and were the first to score—a behind. Bennett followed this quickly with a goal. Although Underwood was rucking strongly and Hepworth was playing well on a half-back flank, Christ Church remained in attack for the greater part of this quarter and were unlucky to score only 1.1.

First Quarter : Hale, 1.3; C.C.G.S., 1.1.

With the wind to help us in the second quarter, we began to play purposeful football. However, Christ Church used vigorous tactics and the play became rougher and less cohesive. The School thus failed to take full advantage of the wind and

kicked only 3.2 for the quarter. This left us with a leading margin of 1.3 at the long interval.

Half-Time : Hale, 4.5; C.C.G.S., 3.2.

Kicking into the wind in the third quarter, Hale played the wrong flank for a time and many players made elementary mistakes in kicking and marking. Capitalising on these mistakes, Christ Church scored 4.5 to our 1.3 for the quarter and appeared to have a grip on the game. Only good play by a few backmen, Hepworth and Davenport in particular, prevented their doing better.

Three-Quarter Time : Hale, 5.8; C.C.G.S., 7.7.

The last term was a thriller. Both teams displayed great vigour, determination and teamwork. With Bennett in charge at centre, Phillips roving cleverly and McBride showing his best form at centre half-forward, Hale dominated the early passages of play. However, fifteen valuable minutes elapsed before McBride flew high to mark and goal. Christ Church led by one point at this stage, and only ten minutes of play remained. The reliable McBride again goaled and we were in front. In the exciting few minutes left, Christ Church scored two more behinds and the final siren sounded in good time, to stifle their last desperate effort to win.

Final Scores : Hale, 7.12; C.C.G.S., 7.9.

Goals : McBride 3, Phillips 2, Bennett, Reynolds.

Best Players : Phillips, Underwood, McBride, Hepworth, Bennett, Davenport.

HALE SCHOOL v. WESLEY COLLEGE

Played at Subiaco Oval, Wednesday, 2nd July, 1958

McBride lost the toss and Wesley kicked with a very strong westerly wind, which brought with it many heavy showers. Hale had all the play for the quarter, but inaccurate forward work yielded only 1.8.

First Quarter : Hale, 1.8; Wesley, 0.1.

In the second quarter, Wesley attacked strongly and their goalfront accuracy was in direct contrast to our previous fumbling efforts. Although our backmen, in particular Hepworth and Davidson, played strongly, the gusty wind and long kicks of

Wesley's centre line players kept the ball continually in the latter's area.

Half-Time : Hale, 1.11; Wesley, 2.4.

Hale should have won the match in this quarter, but poor disposal by our forwards ruined all hopes we had. McBride was in great form at centre half-forward and Reynolds was playing well at centre, but elementary mistakes by most players when within kicking range of goals, gave us only 1 goal 9 behinds for the quarter.

Three-Quarter Time : Hale, 2.19; Wesley, 2.4.

Although Hale tried to imitate Wesley's successful defensive tactics of the third quarter, the Wesley forwards opened out, and consequently made the task of scoring goals easier for themselves. They scored two quick goals and were a point in front. Hale rallied late in the quarter and frequently forced the ball to their forward lines despite the strong wind. However, in the last few minutes of play Wesley swept the ball away and scored another goal to clinch the match.

Final Scores : Wesley, 5.7; Hale, 2.19.

Goals : Davidson, Gibbs.

Best Players : McBride, Hepworth, Davidson, Reynolds, Rowe, Gibbs.

HALE SCHOOL v. AQUINAS COLLEGE

Played at Aquinas, Wednesday, 16th July, 1958

Aquinas won the toss, but there was no advantage to be gained from it as the slight breeze favoured neither end. Aquinas attacked mercilessly this quarter, and with typical systematic teamwork, they scored 5.6 to our 2 behinds. Our defenders were continually foiled by Aquinas' play-on football and their clever use of handball. By contrast, our forwards crowded the play and individual efforts tended to overshadow those of the team.

First Quarter : Aquinas, 5.6; Hale, 0.2.

We settled down much better this quarter and played with more purpose. However, Aquinas were forcing the ball away from the centre to their centre half-forward, McCormack, who was invincible on the day. At this stage McBride and Rowe were roving effectively and they drove the ball forward often.

Half-Time : Aquinas, 7.11; Hale, 1.3.

From the centre bounce we sent the ball forward and Nattrass goaled. Then followed a "purple patch" of excellent football in which McBride, Bennett annd Rowe figured prominently. We kicked 4 goals in a short time and Aquinas began to falter. This was football of which we had always been capable, but which we had produced far too seldom. Aquinas, jolted by this unexpected resistance, fought back to goal again, and when they added 3 more, our hopes of winning were dashed.

Three-Quarter Time : Aquinas, 11.17; Hale, 5.3.

We again started the quarter with flashes of good football which resulted in goals by Nattrass, Rowe and Gibbs. Then Aquinas fought back strongly, but our backmen, led by back-pocket men Davenport and Griffin, did not give in until the final bell. Our football had consisted of patches of brilliant teamwork followed by periods of mediocrity. Aquinas had applied the pressure during these periods and had thus drawn away to be comfortable winners by 64 points.

Final Scores : Aquinas, 16.20; Hale, 8.4.

Goals : McBride 2, Nattrass 2, Rowe 2, Hardie, Gibbs.

Best Players : McBride, Rowe, Davenport, Reynolds, Bennett, Griffin.

HALE SCHOOL v. SCOTCH COLLEGE

Played at College Park, Wednesday, 23rd July, 1958

Despite earlier rain, the match was played under fine but windy conditions. Scotch won the toss and kicked with the breeze. They attacked right from the first bounce and soon had three goals on the board. With the Hale backs beginning to play more determinedly, the side settled down and Underwood goaled from a free-kick. Caddy followed with another, but Scotch retaliated and were attacking when the bell went.

Quarter Time : Hale, 2.2; Scotch, 7.5.

Scotch attacked solidly this quarter and scored freely. However, the Hale backs continued to play vigorously, and when Bennett moved to centre, Hale swung into attack. Reynolds goaled and his goal was quickly followed by one from McBride. Scotch, however, goaled again before the quarter ended.

Half-Time : Hale, 4.5; Scotch, 12.10.

FOOTBALL, 1958

BACK ROW: P. N. Morgan, M. J. Draper, B. K. Hepworth, M. D. Johnson, M. A. Hardie, H. P. Caddy.
MIDDLE ROW: H. J. C. Phillips, W. A. Urquhart, D. L. Rowe, P. C. R. Nattrass, R. J. Underwood, R. A. Kelsall.
FRONT ROW: P. N. Griffin, T. C. Reynolds, W. A. Davidson, R. W. McBride (Capt.), Mr. C. P. Davey (Coach), B. H. Bennett (Vice-Capt.), T. J. Davenport, W. M. Gibbs, G. D. Johnson

The third quarter produced Hale's best football for the match. Good play by G. Johnson enabled Caddy to goal. Caddy followed this with his third and then Johnson himself goaled. Scotch went forward again, however, and scored 3 goals in quick succession. But Hale, undeterred, fought back, and Phillips cleverly goaled. This quarter we had outscored Scotch, getting 4.2 to their 3.5.

Three-Quarter Time : Hale, 8.7; Scotch, 15.15.

Before Hale could settle down in the last quarter, Scotch, playing fast, vigorous and open football, scored goals with almost nonchalant ease. Intelligent play by their rovers enabled their forwards to score profusely and only courageous work by McBride and Hepworth prevented a fiasco. Late in the quarter Caddy led well and goaled. The match ended with Scotch in attack.

Final Scores : Hale, 9.8; Scotch, 21.21.

Goals : Caddy 4, McBride, G. Johnson, Phillips, Underwood, Reynolds.

Best Players : McBride, Bennett, Hepworth, Caddy.

HALE SCHOOL v. GUILDFORD GRAMMAR SCHOOL

Played at Subiaco Oval, Wednesday, 30th July, 1958

The final round of Alcock Cup matches was played under wet and windy conditions. Guildford won the toss and kicked with the breeze, but Hale went into attack immediately, and McBride, roving brilliantly, goaled from a free. After this setback Guildford, making use of the strong wind, began to score goals with apparent ease.

Quarter Time : Guildford, 7.5; Hale, 1.1.

Once again Hale began the quarter strongly. Urquhart goaled on the run from a long way out. Undeterred, Guildford forced the ball forward, and only rugged defence work by Rowe prevented more Guildford goals. Then from a scramble in the goal square, Phillips snapped a major. Guildford were quick to reply and, combining well, they scored thrice. It was good football by both sides as Hale tried desperately to cut down Guildford's big lead.

Half-Time : Guildford, 10.7; Hale, 3.1.

Guildford played magnificent football in the third quarter and showed the type of game which had carried them through

the season undefeated. Heavy rain began to fall and Guildford adapted themselves to the slippery conditions. They peppered the goals with shots from all positions, and only Hepworth's solid defence prevented their scoring more than 3.8 for the quarter.

Third Quarter : Guildford, 13.15; Hale, 3.1.

Emulating its second quarter effort, Hale began determinedly. Bennett and Nattrass goaled and we were well on the way to making our score respectable. Our forwards were leading wide and we began to look dangerous. But Guildford came back again, and but for sterling defence play by Hepworth and McBride, our back lines would have fallen away. Guildford attacked continually for the last 10 minutes and finished on strongly to win by 86 points. Thus Guildford had finished the season undefeated and had won the Alcock Cup for 1958. Our congratulations go to them.

Final Scores : Guildford, 16.22; Hale, 5.2.

Goals : Bennett, McBride, Nattrass, Phillips, Urquhart.

Best Players : Hepworth, McBride, Rowe, G. Johnson, Reynolds, Bennett.

ALCOCK CUP PLACINGS

GUILDFORD	1
AQUINAS	2
WESLEY	3
SCOTCH	4
HALE	5
CHRIST CHURCH	6

OTHER RESULTS

First XVIII

v. Wesley : Won, 12.14 to 7.7 (Best : Underwood, Phillips, McBride, Davenport).

v. C.B.C. : Won, 12.6 to 6.7 (Best : Rowe, McBride, Hutchinson, Phillips).

v. Christ Church : Won, 6.6 to 4.9 (Best : Griffin, Hepworth, Bennett, McBride).

v. Old Boys : Lost, 7.7 to 12.7 (Best : Bennett, Reynolds, Underwood, McBride).

Second XVIII

Captain : M. L. Treadgold

v. Wesley : Won, 12.12 to 1.0 (Whole team played well)
v. C.B.C. : Lost, 3.4 to 7.11 (Best : Morgan, Drake, Treadgold, Hardie).
v. Christ Church : Won, 5.6 to 3.4 (Best : Ryan, Caddy, Robinson, Treadgold).
v. Christ Church : Won, 4.7 to 4.4 (Best : Caddy, Ryan, Treadgold, Thomas).
v. Wesley : Won, 7.11 to 1.6 (A good team effort).
v. Aquinas : Lost, 2.4 to 8.10 (Best : Caddy, Treadgold, Taylor, Ryan).
v. Scotch : Lost, 3.1 to 5.8 (Best : Shillington, Binks, Ryan, Treadgold).
v. Guildford : Lost, 2.7 to 5.7 (Best : Shillington, Robinson, Treadgold, Zeck).

Although the team won only half its matches, the Second XVIII played some excellent football during the season. Under Mr. Mill's enthusiastic coaching and Treadgold's able captaincy, the team developed into a well-trained unit which gave even the strongest sides some hard games. Players who excelled were Caddy (until promoted), Treadgold and Ryan in the ruck, Shillington at half-back and Taylor at full back.

Third XVIII

Captain : R. N. C. Eastman

v. Scotch : Lost, 2.5 to 8.9 (Best : Campbell, Treen, Bowdler, Yeo).
v. Wesley : Won, 5.14 to 3.6 (Best : Yeo, Treen, Bourne).
v. Aquinas : Lost, 1.2 to 16.18.

The Thirds had a mixed season but on the whole, they acquitted themselves well. Yeo, at centre, was the most consistent of a very even team; Hodby did well as a forward, while Bowdler and Treen roved with skill. Under Mr. Altorfer's coaching, the team improved as the season progressed.

Under 15A XVIII

v. Wesley : Won, 8.3 to 3.6 (Best : Wallwork, Miller, MacDermott).
v. C.B.C. : Won, 9.14 to 5.4 (Best : Stawell, Hardie, Mathews).
v. G.G.S. : Won, 11.9 to 2.0 (Best : Burton, Sweeting, MacDermott).
v. C.C.G.S. : Won, 12.4 to 5.4 (Best : Burton, Sweeting, Collins).
v. Wesley : Won, 6.7 to 5.2 (Best : Trinder, Burton, Weaver).
v. Aquinas : Won, 5.6 to 2.3 (The whole team played very well).
v. Scotch : Lost, 3.1 to 4.9 (Best : Hardie, Burton, Collins).
v. G.G.S. : Won, 6.8 to 0.0 (The whole team played well).

This team was one of the best under-age teams ever produced by the School, not only in ability but also in determination. The team always trained well and were ably led by P. C.

Burton. Competition to obtain a place in the team was very keen. Fifteen of the team played regularly, and any one of a dozen players was capable of filling the remaining three places.

Although the whole team played consistently well, the best were probably Burton and Dye in the ruck, rovers Sweeting and Collins, centreman Wallwork and back pocket man Trinder.

Mr. Hoar was an inspiring coach, both for this team and the Under 15 B's.

Under 15B XVIII

v. C.C.G.S. : Won, 4.6 to 1.3 (Best : Lambert, Lee Steere, Robinson).
v. C.C.G.S. : Lost, 4.7 to 5.5 (Best : Smith, Lee Steere, Wilkins).
v. Wesley : Lost, 3.3 to 6.7 (Best : Birkhead, Broadhurst, Barker).
v. Aquinas : Won, 3.4 to 1.11 (Best : Birkhead, Randell, Mallabone).
v. Scotih : Won, 9.7 to 2.4 (The whole team played well).

The team played hard and tried hard throughout the season. They did well to win three of their five matches. Most consistent players were Birkhead at full back and Lee Steere at centre.

Under 14 XVIII—A

v. C.C.G.S. : Won, 14.17-0.1.
The team played very strongly. At one stage they scored four goals in five minutes. Most of the strength in the team came from Lilleyman. Others to play well were Hobbs and Cuttriss.

v. C.C.G.S. : Won, 6.6-4.2.
The team played three minutes of excellent football and in that time they won the match. Lilleyman, Bolton and Barker tried hard but the rest of the team showed very little intelligence in any aspects of the game.

v. Wesley : Lost, 0.1-5.14.
The scores indicated the standard of play. Lilleyman did not play in this match and this was given as the reason for the team's poor showing.

v. Aquinas : Lost, 4.6-5.1.
Their best display for the season and they were unlucky to be beaten by a point. Teamwork throughout the match functioned smoothly. Burkett and Hobbs both played strongly in the full-back line.

v. Scotch : Lost, 3.7 to 6.5.
Scotch, a very much physically stronger team, went in a lot harder than the Hale side. Lilleyman as usual dominated the play.

Lilleyman was by far the most consistent player this season. Of the others, Barker did well at centre half-back, Burkett in a back pocket and Bolton at centre. Rovers Readhead and Lowe performed quite creditably and ruckman Hobbs, although he did not use his weight to advantage, played some good games. Others who came under notice in various matches were : Cuttriss, Montgomery, Sharland, Wilson, Stewart and Walker.

Under 14 XVIII—B

v. C.C.G.S. : Lost, 3.2 to 3.5 (Best : Carew-Reid, Readhead, Webster).
v. C.C.G.S. : Won, 6.1 to 4.3 (Best : Webster, Kelly, Fricker).

v. Wesley : Lost, 0.4 to 7.7 (Best : Mills, Esslemont, Crabbe).
v. Aquinas : Lost, 0.0 to 9.12 (Best : Hamer, Pearce, Gray).
v. Scotch : Lost, 1.0 to 12.14 (Best : Readhead, Hamer, Neilsen).

Owing to the very large training list the team was changed about a great deal from match to match so as to give as many as possible a game. Most consistent players were Hamer, Readhead, Esslemont and Gray.

UNDER 13 XVIII

v. C.C.G.S. : Won, 12.13 to 1.0 (Best : Bandy, Clarke, Campbell).
v. Wesley : Lost, 1.1 to 7.8 (Best : Bandy, Campbell, Hoile).
v. Aquinas : Lost, 0.0 to 16.10 (Best : Campbell, Chapman, Hoile).
v. Scotch : Lost, 5.4 to 5.5 (Best : Hoile, Campbell, Chapman).
v. Guildford : Won, 9.8 to 2.5 (Best : Hoile, Campbell, Bandy).

Although there was a comparatively small training list, those available showed great keenness and in three of the five matches performed very creditably. Aquinas and Wesley, however, proved much too strong. Great promise was shown by several members of the team, particularly Hoile, Campbell, Chapman and Bandy. We are again indebted to Michael Beech for assisting with the coaching. Unfortunately, his studies prevented him from coaching the boys throughout as he did last year. Mr. Corr, as chief coach, again showed great enthusiasm and coaching ability.

HOUSE FOOTBALL

This year the Open House matches were played on Friday afternoons and the Under 15 matches on Thursdays. There were two rounds of matches and for the first time. Under 15. House football results were included in points totals for the Cock House competition. Two matches were played each afternoon, and consisted of two 20-minute halves.

The matches were well organised and they boosted inter-house rivalry greatly.

The results of the Open matches were :

FIRST ROUND—School, 2.5, defeated Buntine, 1.1; Wilson, 4.5, defeated Faulkner, 3.3; School, 2.4, defeated Faulkner, 0.1; Buntine, 3.8, defeated Wilson, 1.2; Buntine, 3.3, drew with Faulkner, 3.3; School, 2.2, defeated Wilson, 0.6.

SECOND ROUND—School, 3.6, defeated Buntine, 3.3; Wilson, 4.5, defeated Faulkner, 1.3; School, 5.9, defeated Faulkner, 3.3; Buntine, 3.6, defeated Wilson, 2.3; School, 2.5, defeated Wilson, 1.2; Buntine, 3.7 defeated Faulkner 3.2.

School House outclassed all the other teams to go through the series undefeated. Its most consistent players were Reynolds, Davenport, Urquhart, Morgan, Johnson and Taylor.

Although the other teams could not cope with School's teamwork, they nevertheless had many fine players. Among the most

consistent were Davidson, Draper, Treadgold, Oliver and Rowe for Buntine; Gibbs, Phillips, Griffin, Shillington and M. Johnson for Wilson; McBride, Bennett, Underwood, Hepworth and Zeck for Faulkner.

Results of the Under 15 House matches were :

FIRST ROUND—School 7.4. defeated Buntine, 0.1; Faulkner, 2.1, defeated Wilson, 0.3; School, 5.3, defeated Faulkner, 0.1; Wilson, 3.6, defeated Buntine, 1.3; Buntine, 2.0, defeated Faulkner, 0.3; School, 3.4, defeated Wilson, 3.3.

SECOND ROUND—School, 7.1, defeated Buntine, 1.1; Wilson, 2.5, defeated Faulkner, 2.1; Wilson, 4.5, defeated Buntine, 0.0; School, 7.7., defeated Faulkner, 1.0; School, 14.6, defeated Wilson, 0.0; Buntine, 4.7 defeated Faulkner, 1.0.

As in the Open competition, School House were far too strong for their opponents and they also went through the season undefeated. Their best players were Collins, Hardie, Sweeting and Burton.

Outstanding players for other Houses were : Wilson : Lilleyman, Dye; Buntine : Irvine, Barker; Faulkner : Trinder, Stawell.

The Premiership table for House Football in 1958 was :

House.	Played	Won	Drawn	Lost	For	Agst.	%
School U/15	6	6	—	0	283	30	940
School Open	6	6	—	0	127	50	250
Buntine Open . ..	6	3	1	2	110	105	101
Wilson U/15	6	3	—	3	100	147	65
Wilson Open	6	2	—	4	95	111	95
Buntine U/15 . ..	6	2	—	4	60	151	40
Faulkner U/15 ..	6	1	—	5	42	145	30
Faulkner Open ..	6	0	1	5	93	159	65

FINAL PLACINGS

SCHOOL HOUSE	1
BUNTINE	2
WILSON	3
FAULKNER	4

Hockey

"Pursued with yell and blow"

The hockey season for 1958 was significant both for the marked increase in interest within the school and for the consequent overall improvement in the standard of play.

At the beginning of the season seventy-five boys proposed to play hockey. This number did not dwindle, rather did it increase.

Once again we nominated teams for the first, second and third divisions, and this year for the first time fielded an under 15 team as well.

A. G. Forsyth was elected captain of hockey and G. Zeck vice-captain for 1958.

Thanks are due to Messrs. G. Yeo, A. Williams and G. Garton-Smith for their willing sacrifice of time and effort to coach the boys, to the Old Haleians' Hockey Club for their continued aid and encouragement, and to three members of the teaching staff, Messrs. E. B. Adams, J. Essex and P. W. Davies for their interest and support throughout the season.

The following are the results of the official matches :

FIRST XI

Wesley, 9, defeated Hale, nil.
Best Players : Forsyth, Bradsell, Underwood.

Hale, nil, drew with Modern School, nil.
Best Players : Forsyth, Binks, Preston.

Guildford, 9, defeated Hale, nil.
Best Players : Forsyth, Zeck, Binks.

Christ Church, 4, defeated Hale, 1.
Best Players : Forsyth, Stonor, Binks.

Aquinas, 7, defeated Hale, nil.
Best Players : Forsyth, Zeck, Preston.

Hale, 3, defeated Marists, 1.
Best Players : Stonor, Merritt, Zeck.

Hale, 1, drew with Christian Brothers College, 1.
Best Players : Forsyth, Zeck, Merritt.

Scotch, 2, defeated Hale, 1.
Best Players : Forsyth, Bradsell, Zeck.

Congratulations go to Wesley College for a well-deserved win.

SECOND XI

Scotch, 5, defeated Hale, nil.
Best Players: Ryan, Gibson, Shaw.

Wesley, 3, defeated Hale, nil.
Best Players: Corrie, Stuart, Ward.

Modern School, 3, defeated Hale, 1.
Best Players: Thomas, Gibson, Corrie.

Hale, 8, defeated Marists, nil.
Best Players: Thomas, Kleinig, Shaw.

Aquinas, 7, defeated Hale, nil.
Best Players: Merritt, Stuart, Foss.

Hale, 2, defeated Christian Brothers College, nil.
Best Players: Kleinig, Stuart, Townshend.

Hale, 3, drew with Christ Church, 3.
Best Players: Cornish, Foss, Hall.

THIRD XI

Hale, 7, defeated Marists, nil.
Guildford 2nd XI, 9, defeated Hale, 1.
Aquinas, 4, defeated Hale, 1.
Hale, 7, defeated Christian Brothers College, nil.
Christ Church 2nd XI, 1, defeated Hale, nil.
Scotch, 2, defeated Hale, nil.
Wesley, 7, defeated Hale, nil.

UNDER 15

Hale, 4 defeated John Curtin High, 1.
Best Players: Bradsell, Thomas, Hall.

In addition, social matches were played against the Old Haleians, Christ Church Grammar, John Curtin High, Perth College and St. Hilda's.

In a match within the school a combined Buntine-School-Wilson team defeated Faulkner House 2 goals to nil. The goals were scored by Stonor (1) and Davies (1) and the best for the combined team were Stonor, Davies and Bradsell, and for the Faulkner House team, Corrie, Stuart and Shaw.

Finally, this year has been a turning point; the run of losses has been checked. If this improvement continues, there is no reason why, provided that all hockey players make combined and concerted effort, Hale School should not win the premiership in 1959.

HOCKEY, 1958

BACK ROW: R. J. Preston, S. H. Cornish, J. M. K. Duce, P. J. Underwood, R. A. Bradsell, J. E. Stuart, R. R. Merritt.

FRONT ROW: B. F. Ryan, R. M. Binks, G. Zeck (Vice-Capt.), A. G. Forsyth (Capt.), G. R. Davies, B. M. Stonor.

Boxing

"With heavy thump, a lifeless lump
they dropped down one by one"

The usual "New Boarders" Boxing Tournament (an initiation ceremony for those lucky fellows joining the ever-increasing ranks of School House) took place in the third week of first term and was enjoyed by at least the veteran members of that House.

The 1958 School Boxing Tournament was held in the school hall on the evening of Thursday the 8th of August.

This year, unlike former years, the boxing ring was generously lent by our coach, Mr. D. Ryan.

The bouts were refereed very fairly by Mr. H. Matthews, while School Prefects, Bruce Bennett, Ian Brumby, Robert Burton and Roger Underwood, made diligent seconds. Malcolm Treadgold, Captain of the School, announced the bouts. Hamish Cuming, Angus Davidson and Tom Reynolds acted as timekeepers and a number of middle school slaves helped erect the ring that afternoon.

The evening was extremely successful for both participants and spectators and even the smallest prep. school boarder seemed to enjoy himself.

Weights were divided into 7 lb. divisions and, owing to large numbers of contestants, two semi-finals were fought in the 10 to 10 stone 7 division, one in the 8 to 8 stone 7 division and a losers' final in the 6 to 6 stone 7 division. Other preliminary bouts were fought in the gymnasium during the preceding week.

An interesting feature this year was the special Junior School bout in which two potential world beaters set about each other, hammer and tongs.

The climax of the night was reached when Terry Davenport fought Bernie Stonor for the School Championship. Davenport's superior weight was too much for Stonor's better boxing ability and Davenport won the title of Champion of the School.

The official results of the tournament are :

Junior School Bout : G. Jones defeated R. Parker.
5.0 to 5.7 Division : J. Mason defeated M. Stone.
5.7 to 6.0 Division : D. Irvine defeated H. Leys.
6.0 to 6.7 Division (Losers' Final) : G. Lucas defeated M. Patterson.
6.0 to 6.7 Division (Final) : D. Ward defeated P. Self.

7.0 to 7.7 Division : R. Hester defeated B. Jolly.

8.0 to 8.7 Division (Semi-Final) : E. McEntee defeated N. McNab.

8.0 to 8.7 Division (Final) : W. Mason defeated E. McEntee.

9.0 to 9.7 Division : G. Lambert drew with R. Smith.

9.7 to 10.0 Division : D. Lee Steere defeated W. McKinnell.

10.0 to 10.7 Division (Semi-Final) : A. Gibson defeated B. Campbell.

10.0 to 10.7 Division (Semi-Final) : P. Morgan drew with R. Palmer.

10.0 to 10.7 Division (Final) : A. Gibson became champion on a walkover.

School Championship : T. Davenport defeated B. Stonor.

Boxing Notes last year somehow went astray. We apologise for their omission.

The School Championship Title was held unchallenged by B. B. S. Joel

---

ATHLETICS

"With quickening pace"

School Sports

Faulkner House upset most predictions this year by winning the School Sports with an almost record margin. The sports were held at the W.A.C.A. Ground on Wednesday the 8th October. Probably because of the gusty conditions no records were broken, but nevertheless there were many fine performances, particularly those of under-age sprinters Julian Stawell and Cameron Hobbs, who won the U/15 and U/14 sprint doubles respectively in very good times.

The open wins were fairly well divided, with Bill Gibbs winning three events, Hamish Cuming and Roger Underwood each winning two.

The champions in the various age groups were :

Under 13, Tom Eyres; Under 14, Cameron Hobbs; Under 15, Julian Stawell; Under 16, Roger Miller; Open, Bill Gibbs.

The final points gained by the Houses were :

	Faulkner	Buntine	School	Wilson
School Sports	193	117	95	82
Standard Points . ..	85	71	87	82
Total	278	188	182	164

Interschool Sports

The big event of the Public Schools' sporting year, the "Inters," was held one week later this year, on November 1.

The Hale team, under the captaincy of Malcolm Treadgold, was generally considered to be a good well-balanced combination and, although not favoured to win, could possibly cause a surprise. The boys had been training solidly for two months on the track and prior to that some members of the team had done valuable preparation in the form of running along beaches and over sandhills. One of the coaches, Mr. Frank Bird, had given a number of lectures on the theoretical aspect of running and the team was fortunate to have Empire Games gold medallist Ian Tomlinson visit it at training.

"Inters" day dawned fine and hot. A dry gusty easterly wind gave promise of fast times in most events. It was not proved wrong. In the second event of the day B. Ainsworth of Aquinas, running smoothly, flashed through the tape to break the 220 yards record with the brilliant time of 22.4 secs. He followed this by equalling the 100 yards record of 10.1 secs., breaking the 440 yards record with a run of 50.8 secs. and as an anchor man for the Aquinas relay ran an amazing last leg. But this was only the beginning. Altogether, twenty-two records were either broken or equalled. Noteworthy among these were G. L'Estrange's of Aquinas heave with the shot which broke the existing record by more than five feet, L. Elliot's and F. Gobbart's excellent wins in the first and second divisions, respectively, of the open 880 yards and mile, Elliot's time for the 880 breaking the record with a time of 1 min. 56.8 secs. From this it would appear that Aquinas were dominating, but other schools had their share of record-breakers, such as Schultz of Wesley, Couper of Scotch, and many others too numerous to list.

Although Aquinas snatched an early lead, Scotch gradually wore it down until finally towards the end of the long, hot afternoon the two schools raced neck and neck thrilling the record crowd of 14,000. The next three schools, Wesley, Christ Church and Hale, fought for third place far behind the leaders, while Guildford continued to fill sixth position. Eventually Aquinas won by the narrow margin of 13½ points from Scotch. Then followed Wesley, Christ Church, Hale and lastly Guildford. It was a truly well deserved win for Aquinas who, spearheaded by a powerful open division, finally triumphed.

Valuable points were earned for Hale by the following open competitors: Gibbs and Urquhart (Sprints), Treadgold (440 Yards) and Cuming (880 Yards).

As in previous years the under sixteen athletes for Hale did not shine, although Miller and Dye gained good places in their respective divisions of the broad jump. Under fifteen athletes for Hale were disappointing, with the exception of Stawell who obtained two valuable second places. In the under fourteen age group, one of our strongest, Sharland, did exceptionally well to win the second division of the 220 yards, while Dray ran well to finish equal second in the second division of the 100 yards. A most pleasing feature was our easy victory in the relay.

Analysing the results, we appear to be handicapped firstly by inexperience and secondly by relays. The former will have been overcome by next year. Regarding the relays (of which there are four and of which we won one), the solution appears to rest mainly with each runner's determination and ability. Much practice was put in this year and, with the enthusiasm shown by the younger runners, it cannot be long before we obtain dividends.

Through the medium of this magazine the team wishes to express its most sincere thanks to the coaches, Mr. Mark Haydock, Mr. Frank Bird, Mr. Geoff Christian and Mr. Colin Davey for the untiring efforts which they made, often at great inconvenience to themselves, in order to produce the best team possible. It would like to thank Mr. L. V. Shields for the work he did with regard to preparing the gymnasium for early season training and also show its appreciation of the hiring of the oval for training at Rosalie Park.

Final points:

Aquinas	379½
Scotch	366
Wesley	237½
Christ Church	237
Hale	222½
Guildford	147½

OPEN

100 Yards—

1st Division: Ainsworth (A.), 1; Stevens (C.), 2; Urquhart (H.), 3; Raynor (G.), 4; Brook (S.), 5; Saker (W.), 6. Time, 10.1 secs. (Equal record).

2nd Division : Gibbs (H.), 1; Oakley (C.), 2; Curtis (A.), 3; Bold (W.), 4; Hudson (S.), 5. Time, 10.3 secs.

220 Yards—

1st Division : Ainsworth (A.), 1; Gibbs (H.), 2; Thompson (S.), 3; Saker (W.), 4; Raynor (G.), 5; Stevens (C.), 6. Time, 22.4 secs. (Record).

2nd Division : L'Estrange (A.), 1; Urquhart (H.), 2; Brook (S.), 3; Harvey (W.), 4; Airey (C.), 5. Time, 23 secs.

440 Yards—

1st Division : Ainsworth (A.), 1; Gibbs (H.), 2; Henderson (C.), 3. Time, 50.8 secs. (Record).

2nd Division : Treadgold (H.), 1; L'Estrange (A.), 2; Steadman (C.), 3; Johnston (W.), 4; Brook (S.), 5. Time, 52.5 secs.

880 Yards—

1st Division : Elliott (A.), 1; Cooke (S.), 2; Cuming (H.), 3; Collins (G.), 4; Harvey (W.), 5; Stevenson (C.), 6. Time, 1 min. 56.8 secs. (Record).

2nd Division : Gobbart (A.), 1; Henderson (C.), 2; Bradley (S.), 3; Johnston (W.), 4; Bennett (H.), 5. Time, 1 min. 57.7 secs.

1 Mile—

1st Division : Elliott (A.), 1; Bradley (S.), 2; Atkinson (C.), 3; Cuming (H.), 4. Time, 4 mins. 27 secs.

2nd Division : Gobbart (A.), 1; Hough (C.), 2; Cail (W.), 3. Time, 4 mins. 33.6 secs.

100 Yards Hurdles—

1st Division : Downer (W.), 1; Money (G.), 2; Barnard (A.), 3; Sudlow (C.), 4; Hudson (S.), 5; Nattrass (H.), 6. Time, 15.3 secs. (Record).

2nd Division : Maddams (C.), 1; Prendergast (A.), 2; Whitley (S.), 3; Gomme (G.), 4; Rae (H.), 5. Time, 16 secs.

880 Yards Relay—

Christ Church and Aquinas (dead-heat), 1; Scotch, 3; Wesley, 4; Guildford, 5; Hale, 6. Time, 1 min. 33.6 secs.

High Jump—

1st Division : Blechynden (S.), 1; Maddams (C.), 2; Newman (W.), 3; Underwood (H.), 4; Gianotti (A.), 5; Anderson (G.), 6. Height, 5 ft. 8 ins.

2nd Division : Howden (W.), 1; Constantine (S.), 2; Shaw (G.), 3; Bevan (C.), 4; Bennett (H.), 5. Height, 5 ft. 6 ins.

Broad Jump—

1st Division : Wheatley (S.), 1; Greenham (G.), 2; Stevens (C.), 3; Gianotti (A.), 4; Bold (W.), 5; Bessell-Browne (H.), 6. Distance, 20 ft. 11½ ins.

2nd Division : Hudson (S.), 1; Steadman (C.), 2; Collins (G.), 3; Smith (A.), 4; Kelsall (H.), 5; Edwards (W.), 6. Distance, 21 ft. 0 ins.

ATHLETICS, 1958

BACK ROW: G. L. Davies, J. T. Irvine, R. Drewe, J. Bessell-Browne, P. C. Burton, W. J. Garland, N. R. Eastman, P. V. Dye, W. M. Lilleyman.
CENTRE ROW: B. W. Brown, W. S. C. Hobbs, R. N. Longley, M. A. Taylor, B. K. Hepworth, R. S. Miller, N. C. P. Page, H. Cowan, W. F. T. Shaw, B. H. Bennett, J. B. Stawell, D. C. Phillips.
FRONT ROW: W. A. Urquhart, R. A. Kelsall, W. M. Gibbs, M. L. Treadgold (Captain), Mr. M. Haydock, Mr. F. A. Bird, Mr. C. P. Davey, H. B. J. Cuming, R. J. Underwood, P. C. R. Nattrass, B. G. Rae.
SEATED IN FRONT: L. E. Sharland, B. C. A. Strickland, T. Eyres, W. E. J. Groom, T. C. Cuttriss, K. L. Dray.

Shot Put—

1st Division : L'Estrange (A.), 1; Patterson (C.), 2; Money (G.), 3; Russell (S.), 4; Gibbs (H.), 5; Downing (W.), 6. Distance, 46 ft. 10 ins (Record).

2nd Division : Barnard (A.), 1; Gorringe (G.), 2; McNamee (C.), 3; Dawkins (S.), 4; Cuming (H.), 5. Distance, 41 ft. 1½ ins.

UNDER 16

100 Yards—

1st Division : Schultz (W.), 1; Kerr (S.), 2; Leach (A.), 3; Hepworth (H.), 4; Thanos (C.), 5; Herbert (G.), 6. Time, 10.5 secs. (Record).

2nd Division : Napier (W.), 1; Stubbs (S.), 2; Casotti (A.), 3; Taylor (H.), 4; Cooper (C.), 5. Time, 10.5 secs. (Record).

220 Yards—

1st Division : Schultz (W.), 1; Kerr (S.), 2; Leach (A.), 3; Hepworth (H.) and Thanos (C.), 4; Bush (G.), 6. Time, 23.1 secs. (Record).

2nd Division : Napier (W.), 1; Fuhrman (S.), 2; Casotti (A.), 3; Taylor (H.), 4; Cooper (C.), 5. Time, 24 secs.

880 Yards—

1st Division : McPhee (A.), 1; Keall (S.), 2; Thanos (C.), 3; Burton (H.), 4; Ansell (W.), 5; Maughan (G.), 6. Time, 2 mins. 8 secs.

2nd Division : Whooley (A.), 1; Goulden (S.), 2; Kau (C.), 3; Leach (W.), 4; Davies (H.), 5. Time, 2 mins. 6.7 secs.

440 Yards Relay—

Scotch, 1; Wesley, 2; Aquinas, 3; Hale, 4; Guildford, 5; Christ Church, 6. Time, 46.8 secs.

High Jump—

1st Division : Casotti (A.), 1; Arriens (W.), 2; Terni (S.), 3; Pittendrigh (C.), 4; Irvine (H.), 5; Bunbury (G.), 6. Height, 5 ft. 6 ins.

2nd Division : Hogben (S.), 1; McManus (C.), 2; Humphry (W.), 3; Page (H.) and Brennan (A.), 4. Height, 5 ft. 4ins.

Broad Jump—

1st Division : Couper (S.), 1; Cooper (C.), 2; Miller (H.), 3; Brown (G.), 4; Hodby (W.), 5; Kennedy (A.), 6. Distance, 18ft. 11 ins.

2nd Division : Stubbs (S.), 1; Casotti (A.), 2; Dye (H.), 3; King (C.), 4; Melville (W.), 5. Distance, 19 ft. 4½ ins.

100 Yards Hurdles—

1st Division : Humphry (W.), 1; Kennedy (A.), 2; Roe (G.), 3; Giles (C.), 4; Miller (H.), 5; Stubbs (S.), disqualified. Time, 13.7 secs. (Equals record).

UNDER 15

100 Yards—

1st Division : Couper (S.), 1; Stawell (H.), 2; Cook (C.), 3; Purser (G.), 4; Kennedy (A.), 5; Morcombe (W.), 6. Time, 10.6 secs. (Record).

2nd Division : Fairclough (S.), 1; Brown (W.), 2; Rossiter (C.), 3; Davey (A.), 4; Brown (H.), 5. Time, 10.8 secs.

220 Yards—

1st Division : Couper (S.), 1; Stawell (H.), 2; Cook (C.), 3; Morcombe (W.), 4; Purser (G.), 5; Kennedy (A.), 6. Time, 24.2 secs. (Equals record).

2nd Division : Fairclough (S.), 1; Broun (W.), 2; Rossiter (C.), 3; Lilleyman (H.), 4; Davey (A.), 5. Time, 24.2 secs. (Equals record).

440 Yards Relay—

Scotch, 1; Christ Church, 2; Hale, 3. Time, 47.8 secs. (Equals record).

UNDER 14

100 Yards—

1st Division : Hudson (S.), 1; Brown (A.), 2; Bell (G.), 3; Hobbs (H.), 4; Peacock (W.), 5; Faull (C.), 6. Time, 11 secs (Record).

2nd Division : McGee (A.), 1; Dray (H.) and Humphry (G.), 2; Bassett-Scarfe (W.), 4; Williamson (S.), 5. Time, 11.3 secs.

220 Yards—

1st Division : Hudson (S.), 1; Brown (A.), 2; Hobbs (H.), 3; Bell (G.), 4; Peacock (W.), 5; Faull (C.), 6. Time, 25.8 secs. (Record).

2nd Division : Sharland (H.), 1; McCormack (A.), 2; Bassett-Scarfe (W.), 3; Hector (S.), 4; Frazer (C.), 5. Time, 26.5 secs.

440 Yards Relay—

Hale, 1; Wesley, 2; Aquinas, 3; Guildford, 4; Scotch, 5; Christ Church, 6. Time, 51.1 secs.

UNDER 13

100 Yards—

1st Division : McGee (A.), 1; Gowcher (G.), 2; Nickless (S.), 3; McIntosh (W.), 4; Strickland (H.), 5; Moore (C.), 6. Time, 11.5 secs (Record).

2nd Division : Devlin (A.), 1; Fyfe (G.), 2; Hardie (W.), 3; Lamb (C.), 4; Stubbs (S.), 5; Eyres (H.), 6. Time, 12.2 secs.

OLD BOYS

440 Yards Relay—

Wesley, 1; Guildford, 2; Aquinas, 3; Hale, 4; Christ Church, 5; Scotch, 6. Time, 43.8 secs.

"I struck and struck again"

Once again there has been a "drought" in interschool tennis; since at the beginning of the year the prospects of having it introduced as an official interschool sport were bright, it came as a great shock to us all to hear that the 1958 competition had been cancelled. However, Mr. Mill, who has always taken a keen interest in the school's tennis, arranged several matches among other schools. The first of these was on November 10th when we played C.B.C. at Hale. The school was successful, scoring 3 rubbers 6 sets 53 games to C.B.C.'s 3 rubbers 6 sets 48 games.

Morgan lost to Bell, 0-6, 4-6.
Hardie lost to Beverly, 4-6, 0-6.
Nattrass defeated Sutcliffe, 6-3, 6-0.
James defeated Fisher, 6-3, 6-3.
Morgan and Nattrass lost to Bell and Beverly, 5-6, 4-6.
Hardie and James defeated Fisher and Sutcliffe, 6-2, 6-1.

The second interschool match was played on November 15 when the school met Guildford at Hale; however this time the school lacked the ability of the Guildford team and was defeated, 1 rubber 4 sets 61 games to Guildford's 5 rubbers, 10 sets, 64 games.

Morgan lost to Watson, 4-6, 5-6.
Hardie lost to Greenham, 2-6, 6-2, 4-6.
Nattrass lost to Day, 6-2, 5-6, 4-6.
Urquhart defeated Collins, 6-3, 6-2.
Morgan and Nattrass lost to Watson and Greenham, 2-6, 3-6.
Hardie and Urquhart lost to Webbware and Day, 5-6, 3-6.

Once again a competition was arranged for the Under 15 division, and the team, consisting of Underwood, Stawell, Barker and Watson, has convincingly won each of its matches.

In the middle and junior school the standard is also high, the more promising being Bandy, Hoile, Rosenthal and Campbell. It is pleasing to know that we have boys such as these in the Under 15 division to keep up the good standard which Hale has developed over the past decade.

Early in the season the house tennis competition was commenced, and after Buntine and School had attained easy victories over Wilson and Faulkner respectively, the final was played. However, School just had the edge on Buntine and took off the Haswell Cup for 1958.

This year the school tournaments got under way in the first week of third term, after having attracted a record number of entries. The results of the doubles were as follows :

Open : Morgan and Nattrass defeated James and Thomas, 6-1, 6-3.

Under 15 : Stawell and Underwood defeated Lilleyman and Watson, 1-6, 6-2, 6-2.

Under 13 : Bandy and Rosenthal defeated Campbell and Hoile, 6-4, 7-5.

The results of the singles events will be decided the day after "Cygnet" goes to press. In the open division it appears that there will be a close struggle between number one seed Peter Morgan and "dark horse" Mervyn Hardie who has already put two members of last year's team out of the tournament. In the Under 15 division, it appears that there will also be a "marathon" match between number one seed Peter Underwood and his doubles partner Julian Stawell. In the Under 13 singles final it is likely that the promising young player Peter Bandy will meet R. Little.

Once again the end of another successful and enjoyable tennis season has come ,and all those who have participated would like to thank both Mr. Mill who has, as usual, kept the spirit of tennis in the school alive, and "Jock", who has spent so much of his time in keeping the courts in top class condition.

"The happy warrior"

FIRST TERM

During the Christmas Holidays Under-Officers' and Senior N.C.O.s' training courses were held at Swanbourne and Leighton respectively. The cadets doing training for the three-inch mortar, Vickers medium machine gun and intelligence sections trained at Swanbourne with the Under-Officers. The work of these camps led to the following promotions :

To U/Offrs. :

Sgts. R. Burton, P. Drake, W. Gibbs.

To W.O. II :

Sgt. R. Kelsall.

To Sgts. :

Cpls. L. Oliver, R. Underwood, Cdts. H. J. Cowan, J. Laurie. Specialists—Cdts. T. Reynolds(Intell.), P. Morgan (Mortar), and C. A. Ryan (M.M.G.).

Cpl. G. Zeck Q.M. to S/Sgt.

To Cpls. :

Cdts. B. Leishman, T. Kelly.

U/O. R. Binks took up the post of Senior Under-Officer.

First Term training was soon in full swing, and was interspersed with two shoots at the Swanbourne Rifle Range. In addition, the 2nd Year Cadets used the unit mini-range for rifle practice each training day.

Just before the unit went into the May camp, Lt. P. Davies joined the company, which this year consisted of four platoons plus specialist wing.

CAMP

The Unit entered the 30th Cadet Battalion training area at Northam on Friday, 3rd of May. After a first day of settling in, work proper began on Saturday. At this stage Cdts. Rowe, Yeo, Bourne, Robinson, Officer and Scott were promoted to Lance-Corporals and spent a couple of days of training under C.S.M. Kelsall.

Sunday the 5th was Empire Youth Sunday, and in addition to the usual brigade parade and speech by Premier Hawke, a number of inter-unit competitions were held. In the drill competition, in which the platoon representing the school unit was commanded by U/O. Binks, we came second to Christ Church. In the Mortar competition the unit was a fine equal first; in the Vickers section the unit was second; while in the Intelligence the unit had an overwhelming win. Thus the specialists showed the high standard of training they had reached. In the weapons relay, in which the teams were required to strip and reassemble a rifle and a Bren, the unit disappointed.

Two cross-country races were also held, and in the Junior race (for 1st year cadets) the unit's honour was upheld by a great win by the younger Burton. However, in the senior section the unit's representatives lived up to expectations by failing to gain a place in the first ten runners home.

On overall points, the unit registered a fine second to Christ Church, which, it must be remembered, has almost double the number of cadets that our unit contains.

On Tuesday all cadets attended the range, 2nd year cadets firing both rifle and Bren and 1st years firing the rifle for the first time, on the mini-range. The next day, a team was chosen to represent the unit in the Earl Roberts Trophy preliminary.

Because of the visit of the Geelong College first eight, members of the school crew left camp on Wednesday. This left us

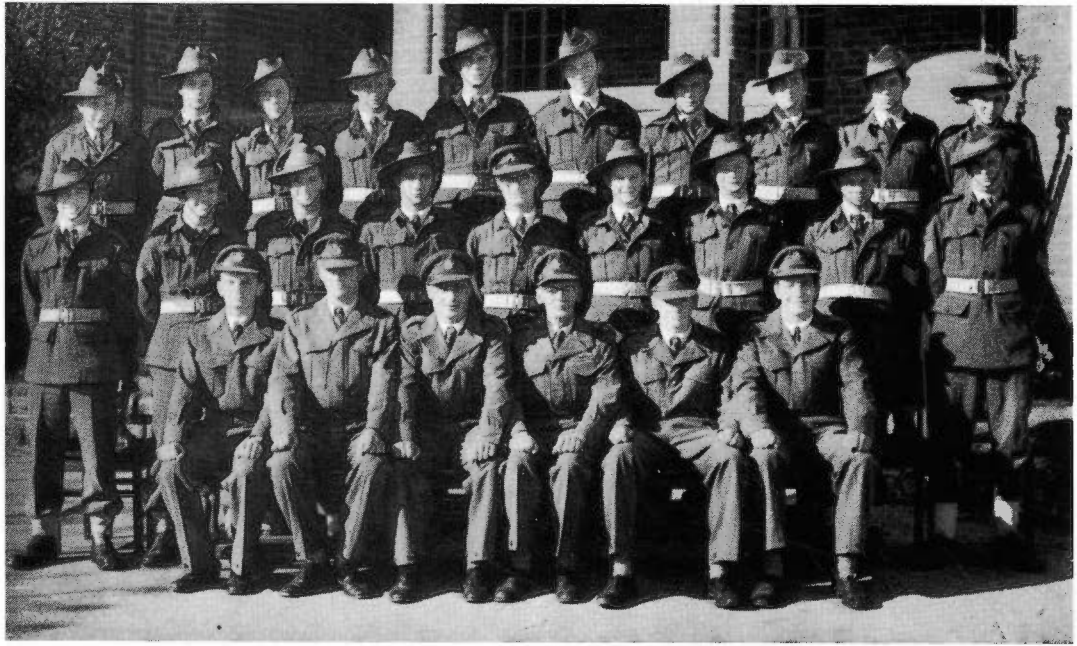

ARMY CADET OFFICERS AND N.C.O.s, 1958

BACK ROW : Cpls. A. Oates, G. A. Robinson, S. J. Yeo, D. L. Rowe, T. J. Davenport, P. C. R. Nattrass, R. Scott, T. Officer, T. J. Kelly, G. G. Bourne.

MIDDLE ROW : S/Sgt. G. Zeck, Sgts. P. N. Morgan, L. D. Oliver, R. J. Underwood, W.O. II R. A. Kelsall, Sgts. T. C. Reynolds, J. R. L. Laurie, C. A. Ryan, H. J. Cowan.

FRONT ROW : U/O. R. H. Burton, U/O. R. M. Binks, Lieut. G. I. Wall, Capt. L. Drake, U/O. P. D. Drake, U/O. W. M. Gibbs. Absent : Lieut. P. W. Davies.

without U/Os. Binks and Gibbs, C.S.M. Kelsall, Sgt. Underwood, Cpl. Davenport, and Cdts. Little and Tompkins. Staff-Sgt. Zeck became Acting Sergeant-Major.

This enjoyable week was rounded off with a mock battle on Thursday, and on Friday the unit marched out.

The camp had produced great improvements in drill and general efficiency, especially in the two "rookie" platoons. The boys knuckled down to the discipline very well, and profited from the experience.

SECOND TERM

The "Rookies" showed a marked improvement after the training in camp. There was a shoot for the shooting team at Swanbourne.

Second year cadets had an interesting term when they had lessons on the three-inch Mortar, the Vickers M.M.G. and map reading. An ambush was staged in the Park and there was also a compass march.

Other than this, normal training was carried out.

BIVOUAC

The Air Training Corps joined us this year in the Marching Out Parade and on Saturday, 13th September, both the A.T.C. and the Cadets paraded at Irwin Training Centre. The A.T.C. were unable to supply instructors, so Flight Lieutenant Adams asked the Army if they could help. The Army supplied three instructors and the standard of drill of all the cadets improved so as to rival the drill of the Cadet Corps.

After four and a half hours of intensive drill Captain Drake was satisfied with the standard attained and the parade was dismissed, giving the cadets enough time to go to the football.

MARCHING OUT PARADE

The parade was a picture of precision drill with the Cadets of both services marching to the music of the Western Command Band.

Major-General J. W. Harrison, C.B.E., G.O.C. Western Command, took the salute and inspected the cadets. In conjunc-

tion with this Air Commodore M. O. Watson, O.B.E., inspected the A.T.C.

Major-General Harrison, in his address to the cadets, expressed his pleasure at seeing a combined parade of Army and Air Force. He said that it was also appropriate that the A.T.C. should be parading on the first day of Air Force Week. Also in a time like this the forces had to work together and not go off at different tangents.

The platoon competitions then took place with the four cadet platoons competing for the Platoon Cup. The A.T.C. also had a competition.

On the re-forming of the cadets on the parade ground, after Major Angus and Air Commodore Watson had judged the competitions, Major-General Harrison presented Capt. L. Drake with the Cadet Forces Medal and clasp for 30½ years in the Cadet Corps (the longest service by any person in cadets in the whole of Australia).

The Platoon Cup was presented to U/O. Burton and Sgt. Oliver of number 4 platoon and W.O. II R. A. Kelsall was presented with the Tobruk Trophy for the most efficent cadet.

Flt. Lt. Adams was presented with the Cadet Forces Medal by Air Commodore Watson and the Flight Trophy was won by U/O. B. H. Bennett and Sgt. B. F. Ryan of number two flight.

The final movement of the parade was the Advance in Review Order which was executed with a precision that would be fitting for the Guards.

Demonstrations by M.M.G. and 3-inch Mortar sections of the Specialist Platoon and afternoon tea gave a fitting end to the highly successful parade.

---

5 CADET BRIGADE CHALLENGE CUP

(27th Sept., 1958)

This year the school shooting team did not have the success of previous years. The team finished seventh in the B division and the best shot was U/O. Binks with 66 out of 75. The ranges the team fired over were 200 yds., 300 yds. and 500 yds. The tricky cross breeze blew in gusts all morning but changed from S.E. to S. so that the wind blew straight down the range, not affecting the firing. The team was U/O. Binks (Capt.), U/O. Gibbs, S/Sgt. Zeck, Sgt. Morgan, Sgt. Underwood, Cpl. Yeo, Cadets Thompson and R. G. Kelly. Cadet Little was reserve.

"Fly brother fly"

FIRST TERM, 1958

Senior Cadets showed increased enthusiasm this year and consequently the standard of the whole flight improved. However, lecture notes set down by A.T.C. Headquarters still lack that variety and interest which is necessary in a school flight.

We were allowed 42 recruits this year and this swelled our numbers to 84. The new system of recruiting was that all prospective recruits had to undergo a six-weeks training course in Service Knowledge and Drill before they were enrolled. All passed and were outfitted before the general camp in May.

During the term we were fortunate in having Sgt. Wood and Cpls. Higgs and Allan to assist in lecturing and drill instruction.

At the start of the term the following promotions were announced :

To Cadet Under Officer : B. H. Bennett, R. W. Devenish, M. L. Treadgold.

To Cadet Warrant Officer : H. B. J. Cuming.

To Flight Sergeant : B. C. Wansbrough.

To Sergeant : B. F. Ryan.

To Corporal : J. Bessell-Browne, I. M. Brumby, E. Wheatley.

The annual A.T.C. Swimming Carnival was held at Crawley Baths on the evening of Friday, 28th March. We came second to the strong Wesley team.

On Friday, 7th March, 20 of our senior cadets formed a guard of honour for Her Majesty the Queen Mother, at the entrance to Subiaco Oval.

An Anzac service, in which representatives of all schools in the metropolitan area took part, was held at the War Memorial, King's Park, on Thursday, 4th April. The Army and A.T.C. cadets from Hale were honoured to be chosen as the only members of the services to take part in this service. Both units acquitted themselves very well. C.U.O. Treadgold commanded a special guard of honour of A.T.C. and Army cadets which flanked the War Memorial.

On Sunday, 4th May, 20 selected cadets under C.U.O.s Treadgold and Bennett, took part in the Commonwealth Youth Sunday parade on the Esplanade. They were a credit to the Flight.

SECOND TERM

On the whole, second term was marked by a deterioration in the standard of the Flight, owing mainly to the poor example set by No. 1 Flight. This deterioration may be partly blamed on A.T.C. Headquarters which still fails to provide interesting programmes and an incentive for progress for senior cadets.

The number of Officers and N.C.O.s for a flight of our size was restricted to three Under Officers and six N.C.O.s—far too few to handle capably a body of 84 cadets. We had quality, but not enough quantity.

Lectures during the term were supplemented by films from Wright Street, whilst two periods on the mini-range were greatly appreciated.

Mr. Gregg is to be thanked for the help he gave as a projectionist and Aircraft Recognition lecturer during the term.

A number of cadets attended the Cadet Under Officers' and Non-Commissioned Officers' training schools at Pearce during the August holidays. Those successful were :

Under Officers' School : L.A.C. W. Shaw (Credit Pass), L.A.C. N. Burkett (Pass), L.A.C. H. Caddy (Pass).

Non-Comissioned Officers' School : Cdts. S. Watson, I. Evans, H. Wheatley (Credit Passes); L.A.C. P. Pang and Cdts. J. Male, J. Barrett, I. Dunstan and L. Steedman (Passes). Cdts. R. Drewe and A. Rees were given Conceded Passes.

A.T.C. OFFICERS AND N.C.O.s, 1958

BACK ROW : Cpl. E. Wheatley, Sgt. B. F. Ryan, Flt. Sgt. G. C. Wansbrough, Cpl. I. M. Brumby, Cpl. J. A. Bessell-Browne.

FRONT ROW : C.U.O. B. H. Bennett, Flt. Lt. T. D. Hoar, Flt. Lt. E. B. Adams, C.U.O. M. L. Treadgold, C.W.O. H. B. J. Cuming. Absent : C.W.O. R. W. Devenish.

THIRD TERM

For the first time, the A.T.C. held an official marching-out parade. It was held at the School Oval on Sunday the 14th September, at 2.30 p.m. in conjunction with the Army cadets. A rehearsal, organised by the Army, was held on the preceding Saturday, and much of the credit for Sunday's fine display must go to those indefatigable Army instructors who drilled us nearly all Saturday.

The G.O.C. Western Command, Major-General J. W. Harrison, and Air Commodore M. O. Watson were present, and presented awards to Army and Air Force cadets respectively.

Our congratulations are extended to Flt. Lt. Adams on his attaining the Long Service Medal which was presented on this day. C.U.O. B. Bennett and Sgt. B. Ryan, of No. 2 Flight, received the Inter-Flight Cup for the drill competition.

The standard reached by the whole Flight at this parade made up for much wasted time during the term, and showed the spectators that a high level of efficiency may be attained if the incentive is there.

An aptitude test and preliminary interview were held at A.T.C. Headquarters on Saturday, 1st October, as an aid to selection of Air Force cadets who will be awarded Flying Scholarships later in the year. Those who survived this preliminary ordeal were :

C.U.O. M. Treadgold, Sgt. B. F. Ryan, Cpl. E. Wheatley, and L.A.C.s N. Burkett and I. Thomas.

These boys have more interviews and a medical examination to pass within the next few weeks. We expect at least one Flying Scholarship to keep up the steady flow of Hale School A.T.C. pilots. So far No. 10 Flt. has averaged about one a year.

Erratum in 1957 A.T.C. Notes

C.P.O.s School : A distinction pass was obtained by M. L. Treadgold and *not* B. H. Bennett.

Debating Society

"Though babbling only"

Under the excellent supervision of Mr. Essex debating proved to be a keenly contested activity in the school this year. Once again the school refrained from partaking in any Federation Debating.

Those of last year's committee who returned to school were : I. Brumby, H. Cuming, P. Drake, P. Nattrass, A. Oates and M. Treadgold. The following new members were elected to supplement these : B. Bennett, N. Burkett, J. Stuart and P. Under wood.

T. Oates had the honour, glory and misfortune to be elected secretary and has certainly performed his duty with merit throughout the year.

Interhouse debates were once again held this year; each house having three debates and the house with highest total of points winning. Buntine eventually came out on top with Faulkner and Wilson a close equal second and School fourth. Members of the teaching staff adjudicated these debates.

One senior interschool debate was held during first term against Perth Modern School. At P.M.S. A. Forsyth (leader), P. Nattrass and R. Binks maintained that "People are generally too materialistic," but narrowly lost by four points.

The majority of interschool debates were held during second term, the first being against P.L.C. at Hale. This proved to be a very successful evening from our point of view as both our Sub-Leaving team, I. Ward (leader), A. Oates and L. Steedman and our Leaving team, I. Brumby (leader), M. Treadgold and H. Cuming were victorious, the former debating on the affirmative of "Two heads are better than one" and winning by one point; and the latter on the affirmative of "Esperanto should be made the compulsory international language," winning by five points. Mrs. Underwood adjudicated this debate and an enjoyable supper was served to all present in VIB afterwards.

The School Hall was the scene of our next verbal battle, this time against Perth College, on the first of August. Now it was our turn to suffer defeat. Our Junior team, P. Underwood (leader), P. Dowding and H. Wheatley, affirmed that "More harm than good is done by radio," and our Sub-Leaving team,

J. Stuart (leader), N. Burkett and W. Shaw, denying that "Sport looms too greatly in the public eye," were both beaten fairly easily by strong P.C. debaters. However, P. Underwood was the best individual debater for the night with eighty points. At the end of the debates a goodly supper was served in the hall.

Our next debate was held one week later at M.L.C. Unfortunately our Sub-Leaving team, J. Kleinig (leader), N. Burkett and D. Robertson, affirming that "School discipline should be controlled by the students," did not prove very strong and were defeated by a large margin. In contrast, however, our Leaving team, I. Brumby (leader), B. Bennett and P. Drake, spoke convincingly on the affirmative of the subject "A policy of protection is in the best interests of Australia," and won by eleven points. An enjoyable supper was laid out and appreciated. Thank you, M.L.C., for an entertaining evening.

Late in August the last debate in second term took place in the School Hall against St. Hilda's. Our Junior team, P. Underwood (leader), P. Dowding and H. Wheatley, strongly asserted that "The telephone is a menace" and won easily. In the Sub-Leaving debate St. Hilda's avenged their defeat, speaking negatively on the topic "Married women should work." Our unsuccessful team was I. Ward (leader), A. Oates and W. Shaw. The debating was of a high standard and both subjects proved highly amusing.

A return debate against M.L.C. was held during third term. For the first time a Sub-Junior team debated (neither of the Examination Forms having time to debate). This team, D. Addenbrooke (leader), K. Court and A. Rees, showed that there is plenty of debating talent in the lower forms of the school. Speaking on the affirmative side of "Co-education is better than separate education," they defeated M.L.C. by four points. The following Sub-Leaving debate proved to be a very close tussle, I. Ward (leader), J. Stuart and L. Steedman eventually emerging victorious by one point. They affirmed that "Attendance at kindergarten should be compulsory in Australia."

On this note of success our 1958 debating season came to an end. Out of a total of eleven debates we had won six and lost five.

To those adjudicators who have given up their time for us, to those mothers and friends who have helped us in providing and arranging food for suppers, to those schools who have entertained us and to those people who just came along to listen we extend our sincerest thanks. Without you debating could not exist.

MUSIC NOTES

"I heard a thousand blended notes"

In July and November Mrs. Nottage's pupils attended School Orchestral Concerts at the Capitol Theatre provided and arranged by the Australian Broadcasting Commission in conjunction with the Education Department. These concerts are of great benefit because they assist students in the important art of music listening.

A number of boys provided entr'acte music for the Junior School plays during third term.

As usual Hale boys have done well in their music examinations. M. Brown and R. Dyer obtained a credit pass and a pass respectively in their third grade examination. R. Fowler obtained a pass in second grade.

At the Schools' Concert in November, Terry Polette was selected to move a vote of thanks to the A.B.C. and the Education Department on behalf of all the schools.

ART OF SPEECH NOTES

Once again Art of Speech pupils have been under the control of Mrs. Nottage.

As in the past Hale boys have figured prominently in public examinations, but this year special mention must be made of T. Polette who, with ninety per cent., obtained honours in his third grade examination.

SCIENCE NOTES

Our science masters this year were Mr. D. A. Milne and Mr. M. Haydock.

Early in the year six lab. cadets were appointed, J. M. Duce, R. J. Underwood and M. S. Wood from the Leaving form, H. J. Cowan, R. W. Devenish and B. Wansbrough from the Sub-Leaving form.

This year has been nearly devoid of the "spectacular" happenings one associates with a laboratory. There were no explosions or grave accidents.

The loss of the hydrogen sulphide-making apparatus has resulted in classes being held in the laboratory under far more pleasant conditions.

INTERSCHOOL CHRISTIAN FELLOWSHIP

". . . . for thinking hearts"

The Interschool Christian Fellowship had, on the whole, a good year at Hale. The Society, aiming as it does to bring before students a fuller understanding of the Christian values, was well received in some quarters, but not so well in others.

Attendances at meeting throughout the year fluctuated and a lack of interest by senior boys was noticeable. However, many Middle School boys showed more enthusiasm and interest in the I.S.C.F. and its ideals than previously, and this augurs well for future years.

Although attendances fluctuated greatly during the year, those who attended were impressed by the talks of many of the speakers.

Mr. Trevor Parry, a recent Old Boy, conducted the first few meetings of the year. When he returned to his medical studies, Mr. Lindsay Matthews, another recent Old Boy, took over and led the remainder of the meetings at school.

He invited various outside speakers and some of those who accepted his invitation were : Mr. Murray Lindsay and Dr. A. Wilson of the Geology Department of the W.A. University; Mr. L. Alexander, a boarding master at school; Mr. C. Lunt, an accountant; Mr. N. McLaren of the "Campaigners for Christ"; Rev. A. Green, chaplain of Wesley College; Mr. W. L. Higgins, secretary of Scripture Union in W.A.; and Mr. J. Costello, a Perth businessman.

The last meeting for the year was on the 7th November. All speakers stressed the importance and reality of the Bible in modern life. It must become an integral part of our education if we are to learn to live as we were meant to live. This fact was further emphasised in Scripture Union week in June.

A very enjoyable camp was held at Bickley Valley during the August holidays and a number of Hale boys attended.

The fortnightly Saturday night drawing-room meetings at leaders' homes in Nedlands, Mt. Lawley and Floreat Park are popular with many Hale boys. These meetings are important to the life of I.S.C.F. in the school.

The Interschool Christian Fellowship has a vital part to play in the welfare of Hale School. It is to be hoped that it will prove its importance even more in the coming year.

Junior School Notes

HOUSE CAPTAINS

Buntine : R. E. Negus; D. J. Chipper, Vice-Captain.

Faulkner : R. I. McDonald; T. Riley, Vice-Captain.

Wilson : I. Freedman; T. Eyres, Vice-Captain.

School : T. Temby.

JUNIOR SCHOOL SWIMMING

In a combined Junior Schools Swimming Sports at Crawley Baths on March 11, the School came last to Christ Church, Guildford Grammar, St. Louis, Scotch College.

Hale School gained the following positions :

50 Metres Under 13 Freestyle : B division, 3rd; A division, 4th.
50 Metres Under 12 Breaststroke : B division, 4th; A division, 4th.
25 Metres Under 11 Backstroke : B division, 3rd; A division, 2nd.
25 Metres Under 10 Freestyle : B division, 5th; A division, 4th.
50 Metres Under 13 Breaststroke : B division, 4th; A division, 5th.
50 Metres Under 12 Backstroke : B division, 4th; A division, 1st.
25 Metres Under 11 Freestyle : B division, 5th; A division, 2nd.
25 Metres Under 10 Breaststroke : B division, 5th; A division, 1st.
25 Metres Under 9 Freestyle : B division, 3rd; A division, 4th.
50 Metres Under 13 Backstroke : B division, 2nd; A division, 2nd.
50 Metres Under 12 Freestyle : B division, 1st; A division, 2nd.
25 Metres Under 11 Breaststroke : B division, 2nd; A division, 5th.
25 Metres Under 10 Backstroke : B division, 2nd; A division, 5th.
Open Dive, 4th.
4 x 25 Relay Under 13, 4th; Under 12, 2nd; Under 11, 3rd; Under 10, 2nd.

Altogether an enjoyable meeting despite our inability to beat our opponents.

Junior School Inter-House Swimming

Buntine, 1; Faulkner, 2; School, 3; Wilson, 4.

HOUSE ATHLETICS

The Junior School Athletic Sports were held at the school grounds on October 10. All events were evenly contested but Wilson House proved a little strong, winning narrowly from Faulkner.

Thanks are due to the Masters and senior boys who helped to run the meeting so successfully.

The results were as follows:

Under 9

50 Yards: Jones (W.), 1; Michelides (F.), 2.
75 Yards: Jones (W.), 1; Michelides (F.), 2.

Under 10

50 Yards: Debney (F.), 1; Campbell (W.), 2; Ainslie (F.), 3.
75 Yards: Debney (F.), 1; D. Mill (F.), 2; Campbell (W.), 3.
Broad Jump: Debney (F.), 1; Donovan (F.), 2; Pearson (B.), 3. Distance, 12ft. 9ins.
High Jump: Donovan (F.), 1; Debney (F.), 2; Bedbrook (B.), 3. Height, 3ft. 11ins.

Under 11

50 Yards: Horton (W.), 1; Tarik (W.), 2; Martin (F.), 3.
75 Yards: Horton (W.), 1; Martin (F.), 2; Tarik (W.), 3.
Hurdles: Ewan (B.), 1; Mason (S.), 2; Horton (W.), 3.
Broad Jump: Tarik (W.), 1; Horton (W.), 2; Martin (F.), 3. Distance, 13ft. 1½ins.
High Jump: Martin (F.), 1; Tarik (W.), 2. Height, 4ft.

Under 12

75 Yards: Taylor (W.), 1; Trinder (B.), 2; Greenwood (W.), 3.
100 Yards: Taylor (W.), 1; Trinder (B.), 2; Greenwood (W.), 3.
Hurdles: Parry (W.), 1; Irvine (B.), 2; Taylor (W.), 3.
Broad Jump: Greenwood (W.), 1; Sewell (S.), 2; Negus (B.), 3. Distance, 12ft. 9ins.
High Jump: Greenwood (W.), 1; Irvine (B.), 2; Parry (W.), 3. Height, 4ft.

Under 13

75 Yards: Strickland (S.), 1; Eyres (W.), 2; Little (F.), 3.
100 Yards: Strickland (S.), 1; Eyres (W.), 2; Little (F.), 3.
Hurdles: Stacy (S.), 1; Eyres (W.) and Strickland (S.), 2.
Broad Jump: Eyres (W.), 1; Hardouin (B.), 2; Strickland (S.), 3. Distance, 13ft. 5½ins.
High Jump: Hardouin (B.), 1; Strickland (S.), 2; Eyres (W.) and Jackson (B.), 3. Height, 4ft. 5ins.

Open

220 Yards: Hardouin (B.), 1; Little (F.), 2; Hall (S.), 3.
Under 11 Sack Race: Martin (F.), 1.
11 Years and Over Sack Race: James (F.), 1.
Under 11 Siamese Race: Ainslie (F.) and Donovan (F.), 1.
11 Years and Over Siamese Race: Barker (F.) and Chapman (F.).
Potato Race: Stacy (S.), 1.
Slow Bicycle Race: Pearson (B.), 1.

Tyre Derby : Jackson (B.) and Ewan (B.), 1.
Junior Obstacle Race : Campbell (W.), 1.
Senior Obstacle Race : Barker (F.), 1.
Junior Relay : Faulkner, 1; Wilson, 2; Buntine, 3.
Senior Relay : School, 1; Wilson, 2; Faulkner, 3.

The final points were as follows :

WILSON HOUSE	201½
FAULKNER HOUSE	188
BUNTINE HOUSE	124½
SCHOOL HOUSE	112

JUNIOR INTERSCHOOL ATHLETICS

The Junior Interschool athletic meeting between Hale, Scotch, St. Louis, Christ Church and Guildford, was held on Tuesday, October 21.

Places gained by Hale athletes were as follows :

UNDER 9

50 Yards : B Division, Michelides, 4; A Division, Jones, 4.
Relay : Hale, 4.

UNDER 10

50 Yards : B Division, D. Mill, 3; A Division, Debney, 2.
Relay : Hale, 3.

UNDER 11

75 Yards : B Division, Tarik, 4; A Division, Horton, 3.
Relay : Hale, 3.
Hurdles : B Division, Ewan, 4; A Division, Mason, 5.
High Jump : Martin, 4.
Broad Jump : Horton, 2; Tarik, 6.

UNDER 12

100 Yards : B Division, Trinder, 3; A Division, Taylor, 4.
Hurdles : B Division, Irvine, 5; A Division, Parry, 3.
Relay : Hale, 4.
High Jump : Irvine, 4.
Broad Jump : Parry, 8; Greenwood, 9.

UNDER 13

100 Yards : B Division, Eyres, 2; A Division, Strickland, 2.
Hurdles : B Division, Stacy, 5; A Division, Eyres, 3 (equal).
Relay : Hale, 5.
High Jump : Hardouin, 4.
Broad Jump : Strickland, 2; Eyres, 6.

OPEN

220 Yards : Hall, 5.
Relay : Hale, 5.

INTERSCHOOL CRICKET

Under 12 "A" Eleven

Captain : P. G. Parry

v. St. Louis : Won. School, 95 (Stacy 51, Freedman 12, Parry 7). St. Louis, 66 (Parry 4 wickets, Barker 3 wickets, Negus 3 wickets).

v. Scotch : Won. Scotch 57 (Negus 6 wickets, Barker 3 wickets). School, 5 for 62 (Parry 19, Eyres 11 not out, Irvine 11).

v. C.C.G.S. : Lost. School, 25 (Pearson 7). Christ Church, 48 (Negus 5 wickets, Parry 2 wickets).

v. G.G.S. : Won. School, 121 (Temby 33, Strickland 22, Parry 16, Stacy 14, Irvine 10). Guildford, 109 (Barker 5 wickets, Negus 4 wickets).

v. C.C.G.S. : Lost. School, 32 (Parry 7). Christ Church, 74 (Negus 4 wickets, Barker 3 wickets).

Under 12 "B" Eleven

v. Scotch : Lost. Scotch, 48 (P. Sewell 6 wickets, Meads 3 wickets). School, 14 (Meads 6, Plaistowe 4).

v. C.C.G.S. : Lost. Christ Church, 109. School, 81 (Hardie 26).

v. C.C.G.S. : Lost. Christ Church, 5 declared for 106 (Meads 2 wickets). School, 16 and 1 for 18 (McDonald 8).

Under 11 Eleven

Captain : I. P. Grey

v. St. Louis : Lost. St. Louis, 44 (Trinder, 7 for 21; Gray, 3 for 18). School, 24 (Gray 16).

v. Scotch : Won. School, 5 for 145 (Randall 51, Gray 43, Leys 21 not out, Trinder 17). Scotch, 24 (Trinder, 6 for 10; Gray, 2 for 8; Leys, 1 for 2).

v. G.G.S. : Won. School, 42 (Martin 6 not out). Guildford, 17 (Gray, 6 for 4; Trinder, 4 for 7).

v. C.C.G.S. : Lost. Christ Church, 74 (Taylor, 3 for 18; Trinder, 3 for 26; Martin, 2 for 10). School, 51 (Gray 14).

v. C.C.G.S. : Won. School, 61 (Gray 24). Christ Church, 41 (Trinder, 5 for 18; Gray, 4 for 13).

Under 10 "A" Eleven

Captain : G. R. Donovan

v. St. Louis : Lost. St. Louis, 63 (Donovan 8 wickets, McAlinden 1 wicket, T. Mill 1 wicket). School, 6 and 33.

v. Scotch : Won. School, 45 (Donovan 15). Scotch, 24 (T. Mill 4 wickets, Donovan 3 wickets, McAlinden 1 wicket).

v. G.G.S. : Won. School, 28 (D. Mill 12). Guildford, 8 (Donovan 7 wickets, T. Mill 3 wickets) and 4 for 14.

v. C.C.G.S. : Lost. Christ Church, 56. School, 52 (Donovan 12, Neilsen 11, T. Mill 9).

v. C.C.G.S. : Lost. Christ Church, 112. School, 72 (Bedbrook 32, McAlinden 27).

Under 10 "B" Eleven

v. C.C.G.S. : Won. School, 35 (Jones 10). Christ Church, 22.

v. C.C.G.S. : Lost. School, 26. Christ Church, 46.

HOUSE CRICKET

The Junior School House cricket was held late in First Term, School House winning the competition, with Wilson House second, Buntine House third, and Faulkner House fourth.

The results of the matches were :

School, 97 (Stacy 32) defeated Buntine, 69 (Trinder 19).
Wilson, 70 (Taylor 19) defeated Faulkner, 12.
Buntine, 53 (Leys 14) defeated Faulkner, 34 (McDonald 13).
School, 4 for 47 (Fowler 17) defeated Wilson, 22.

JUNIOR SCHOOL FOOTBALL

Under 12 XVIII

v. Christ Church : Lost, 6.1 to 3.4.
v. Guildford Grammar : Won, 10.4 to 0.1.
v. Christ Church : Lost, 8.6 to 0.4.
v. Scotch College : Lost, 4.5 to 3.2.
v. Scotch College : Won, 6.3 to 4.4.
v. St. Louis : Lost, 7.5 to 3.2.

Under 11 XVIII

v. Christ Church : Won, 6.4 to 2.4.
v. Guildford Grammar : Lost, 6.4 to 5.8.
v. Christ Church : Won, 4.6 to 3.7.
v. Scotch College : Won, 6.5 to 4.4.
v. Guildford Grammar : Won, 5.8 to 1.2.
v. St. Louis : Lost, 5.8 to 2.5.
v. Scotch College : Won, 8.5 to 2.3.

Under 10 XVIII

v. Christ Church : Won, 4.9 to 2.2.
v. Guildford Grammar : Won, 9.14 to 0.1.
v. Christ Church : Won, 4.8 to 0.1.
v. Scotch College : Won, 3.8 to 1.4.
v. Guildford Grammar : Won, 9.12 to 1.0.
v. St. Louis : Won, 5.4 to 3.2.
v. Scotch College : Won, 4.5 to nil.

Under 10 "B" XVIII

v. Christ Church : Lost, 2.2 to 4.9.
v. Christ Church : Lost, 2.5 to 3.0.

HOUSE FOOTBALL

In the Junior School House Football School House came through undefeated, emulating the feat of their fellow boarders in the Senior School. The other three Houses each had one win and the placings were decided by percentages, with Buntine taking second place from Faulkner, third, and Wilson, fourth.

Results :

Faulkner beat Wilson, 2.4 to 1.2.
School beat Wilson, 4.6 to 3.5.
Buntine beat Faulkner, 5.7 to 1.3.
Wilson beat Buntine, 3.2 to 2.0.
School beat Buntine, 4.9 to 2.2.
School beat Faulkner, 6.3 to 1.3.

JUNIOR SCHOOL DRAMATIC SOCIETY

A variety entertainment was presented by the Junior School Dramatic Society on the 26th and 27th of September. The productions were of a high standard and consequently were appreciated by two large audiences.

The programme was as follows :

1. Piano Solo by Bill Shaw (6B).

2. Prep and I.R. Singing. "Three Sea Shanties."

   I. Parker, B. Neilsen, P. Angers, D. Vine, R. McDaniel, R. Tarik, S. Hatzimichael, D. Kessly, G. Cole, T. Pearson, D. Bedbrook, D. Mill, D. Ewan, P. Horton, T. Mill, P. Guppy, M. Michelides, R. Shields, G. Donovan, R. Ainslie, R. Long.
   Producer : Mrs. U. de Rouffignac.

3. "Rhythm Quintet" (Senior School).

   R. P. Bird (Clarinet), R. J. Underwood (Trumpet), B. R. Levinson (Piano), T. Rees (Guitar), T. Reynolds (Bass).

4. Prep and I.R. Singing. "Three English Folk Songs."
   Conductor : Mrs. U. de Rouffignac.

5. "The Tower."

   Cast : I. Freedman, H. Plaistowe, R. McDonald, R. Little, P. Pearson.

6. "The Circus."

   Cast : D. N. McDaniel, G. E. Taylor, H. J. Leys, G. J. Molloy, W. J. Gibbons, W. James, D. T. Irvine, G. A. Trinder,

R. Ainslie, M. Snowball, L. M. Webster, D. Strickland, A. Douglas-Brown, A. Oates, R. E. Negus, P. Harris, M. Michelides, D. Bedbrook, J. Mason, P. Horton, D. Ewan, T. Pearson, R. McDaniel, R. Shields, S. Blamey, C. Greenwood, J. Martin, J. Mullaley, R. Parker, F. Randell, J. Stacey, D. Guthrie, G. Donovan, G. Hutchinson, J. Milne, R. Tarik, B. Neilsen, D. Vine, P. Angers, P. Guppy, S. Hatzmichael, R. McAlinden, I. Parker.

Producers : Mr. W. F. Longley and Mr. I. Bridson.

Thanks are due to Mr. M. W. Mill, the business manager; Mr. L. Drake, who once again erected the stage; all those parents and friends who helped in innumerable ways; and last but not least, the producers of the various items who so willingly and ably coached the young actors.

JUNIOR SCHOOL HOUSE TENNIS

School defeated Faulkner, 3 sets 21 games to 1 set 10 games.

Sewell lost to Little, 3-6.
Sewell defeated Barrett, 6-3.
Hardie defeated Riley, 6-0.
Temby defeated McDonald, 6-1.

Buntine defeated Wilson, 5 sets 30 games to 0 sets 16 games.

Taylor lost to Pearson, 1-6.
Greenwood lost to Negus, 3-6.
Parry lost to Jackson, 3-6.
Freedman lost to Trinder, 4-6.
Taylor and Gray lost to Pearson and Jackson, 4-6.

School defeated Buntine, 3 sets 24 games to 2 sets 17 games.

Sewell defeated Pearson, 6-0.
Sewell lost to Negus, 2-6.
Hardie defeated Jackson, 6-4.
Temby lost to Chipper, 4-6.
Sewell and Hardie defeated Pearson and Jackson, 6-1.

Faulkner defeated Wilson, 3 sets 20 games to 1 set 11 games.

Little defeated Taylor, 6-1.
Barrett defeated Greenwood, 6-0.
Riley defeated Gray, 6-4.
McDonald lost to Parry, 2-6.

HOUSE PLACINGS

SCHOOL	1
BUNTINE	2
FAULKNER	3
WILSON	4

"These beauteous forms"

Original Column

DECEMBER, 1958

Another year! Another year gone by!
And from our birth they've fled a hundred-fold.
So Hale goes on, while future greatness hold
Those acres which in idleness yet lie.
Duty, our pledge, our faith, our destiny,
On which our school has sworn to place her trust,
Which, blow the wind fair or ill, we all must
Seek to guide us, keep beside us ever nigh;
O help us build — O keep from us all sloth —
Upon whose rolling downs, a school whose fame
May tarnish not thy glory, break our troth,
Or bring disgrace on many a treasur'd name
Made glorious in the past; through change and growth
O Duty, keep our glory still the same.

M.L.T., VIA.

LAYING OF THE FOUNDATION STONE

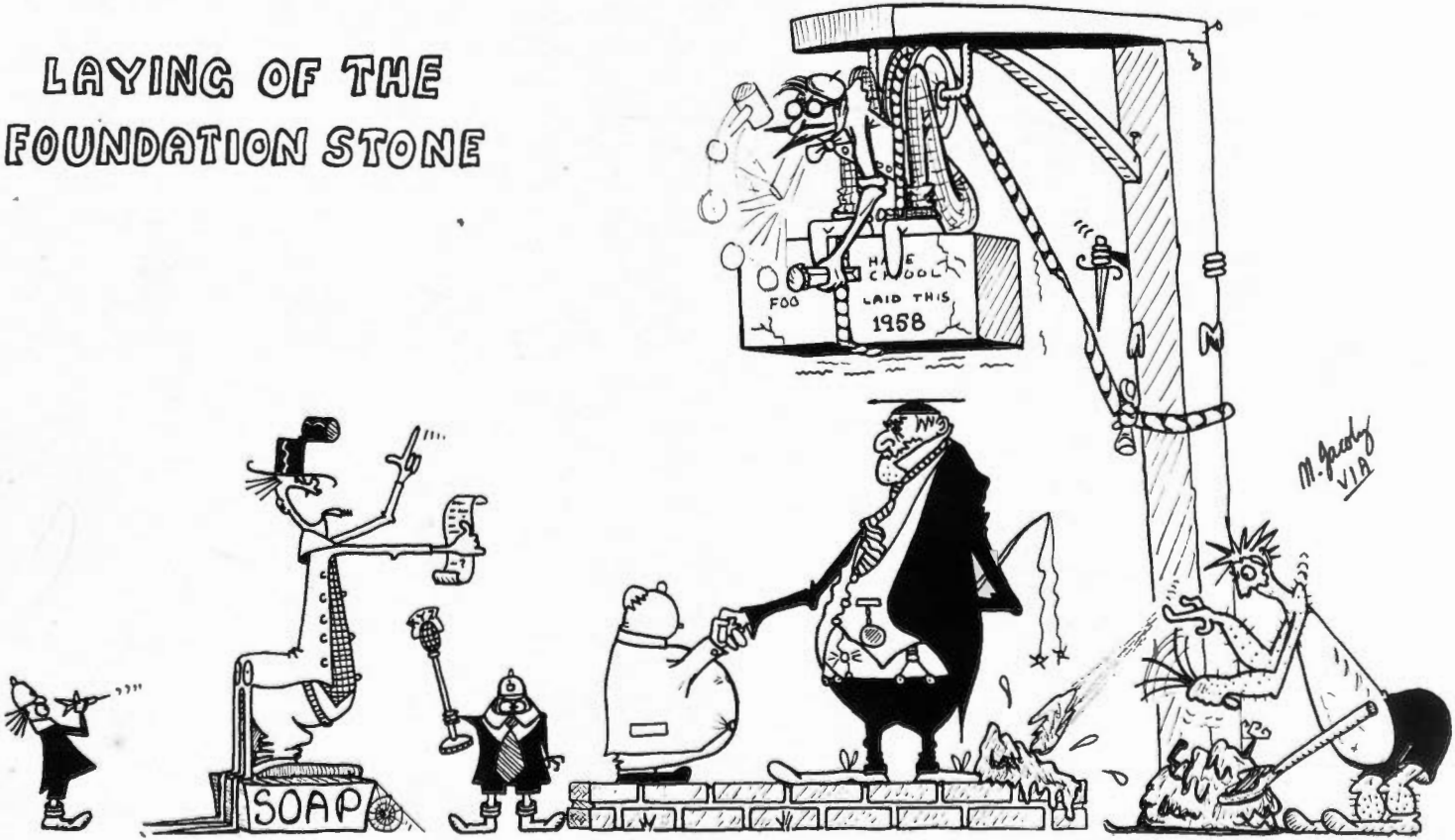

TO A CADET

O! thou that be damned
Ever to march with miserable despondency
Upon that torn and shattered, rugged and
Betrenched terrain; ever to jag with crooked forefinger
That ice-cold extension of bent steel
That doth bring forth thunder and confusion to thine ears
To send that screaming, whining copper capsule of red hot lead
upon its parabolical and trajectorial way
To raise the hapless scorer, terrified from the dark confines
Of his beconcreted and subterranean haunt.

O think of us, O thou who sinkest thy dripping and chomping
molars
'Twixt mouthfuls of watery grey-green cabbage and luke-warm,
sodden balls of starch
Into the leathery and betoughened hide
Of a large and only half-becooked military sausage.

O valiant, stalwart souls, who were but yesterday
The happy smiling faces that thronged the lush green acres of
our carefree land,
Who were from us betaken ere the day had scarce begun,
To feed the gaping, blackened breeches of the blazing and
recoiling guns,
Here and there to snatch but a moment of fitful and restless
sleep
Too exhausted to listen with more than but one ear
To the brazen bugler who with his minute clarion doth herald
the day,
Another day for thee, O hapless, miserable and despondent cadet
To click the rusty, squeaking and reluctant butt
Of thy bemildewed, ancient rifle.

H.C., VIA.

TO THE EDITOR

Sir,

I have been a regular reader of your magazine for many years, and nothing has riled me more than the deplorable lack of assistance, in the form of publicity, which your magazine has offered to the only purely amateur sporting body in this school.

Upon a perusal of the pages of the "Cygnet" it would appear that the only sports of sufficient importance are such futile

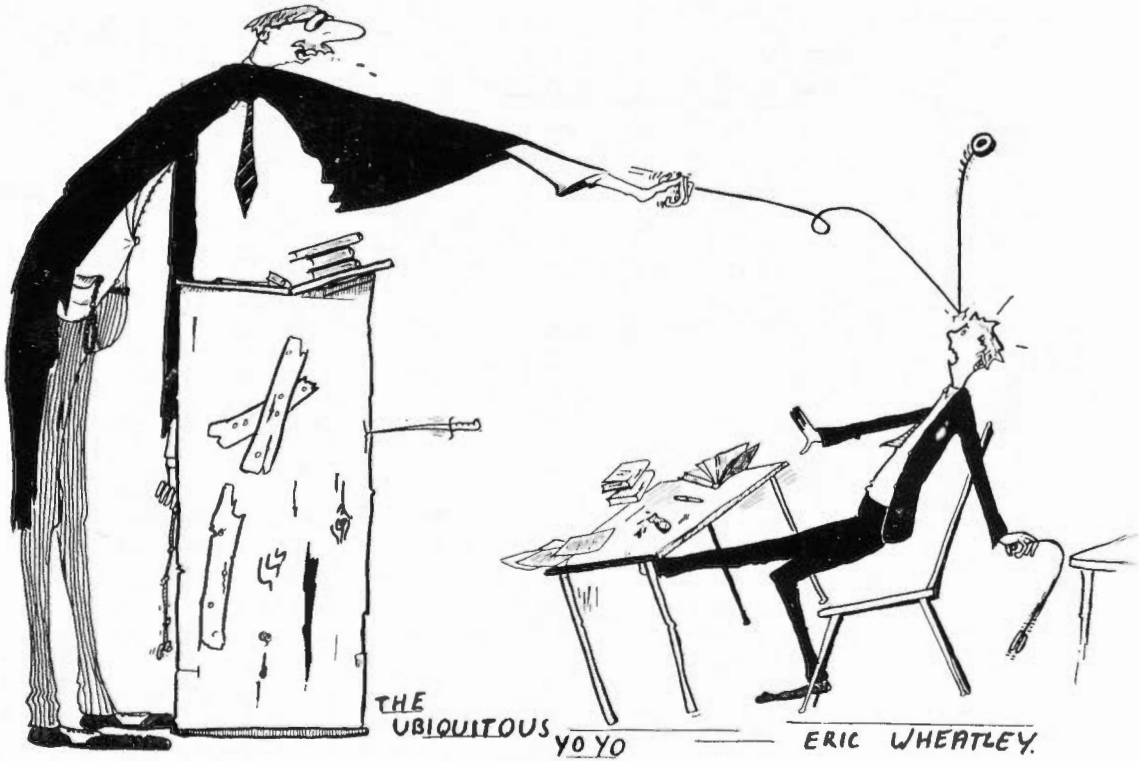

THE UBIQUITOUS YO YO — ERIC WHEATLEY.

forms of entertainment as football, cricket, athletics, swimming, rowing and hockey — all sports in which a large degree of "shamateurism" is most pronounced. The purely amateur sport is mentioned only in jest. I allude, Sir, to Yo-Yo, which has passed unnoticed by your writers.

Sir, if this magazine is to maintain its high standard by keeping pace with the times, then more space must be devoted to the now ubiquitous yo-yo.

I trust that you and your committee will give this matter your most earnest consideration, and that henceforth Yo-Yo will occupy a more prominent position in the "Cygnet."

Yours,

Pro Bono Publico.

Dear P.B.P.,

We agree. The Yo-Yo is like so-and-so's shirts, a way of life; its ups and downs, so to speak. Again, like the Yo-Yo, aren't we all on a string? We get run down, have to be jerked into action again — all the while in the palm of some omnipotent bureaucrat. The Yo-Yo, or, as mathematicians would say, the Yo-squared, is, as Wordsworth abstrusely put it, like the Rainbow; it comes and goes, or rather, it goes and comes, rolled round in earth's diurnal course, whatever that means, with rocks etc.; a sort of modern rock and roll. How the poet is a seer, as Carlyle so transparently explained, in his simple German manner! But, to return to Wordsworth,

The Yo-Yo comes and goes
And loverly* she flows
Roll'd round a blessed piece of string
With flick and jerk and swing.

Yes! P.B.P. we say with you, "Yo-Yo and a packet of gum" —two great features of West Australian life. "Colours for Yo-Yo," "Captain of Yo-Yo," "Master-in-charge of Yo-Yo."

Let P.B.P. lead the way and whither thou Yo-Yoest I will Yo-Yo.

Yours,

The Editor.

*With apologies to "My Fair Lady."

THE TEDDY BOYS' PICNIC

If you go down to the woods today
You'd better go in disguise.
With crepe-soled boots
And trousers like flutes
And something intense in ties.
Just watch yourself and don't be vain,
But take your cosh and bicycle chain,
Today's the day the Teddy boys have their picnic.

K.C., VIA.

THE SCHOOLBOY'S DREAM OF REVENGE

Oh blow! thou winged winds of fire,
Cast forth upon that ragged and pathetic form
Who stares with beglazened eyes
Upon the tattered pocket of his shattered, patched and faded blazer.

Oh blow! thou brazen furies, blow with unremitted might,
Blow 'gainst that gaunt and craggy figure,
Gaunt against the flashing and bethundered skies
Shadow'd 'gainst the full-bellied, dark and flickering clouds.

O crash! thou waves, thou foaming and darkened torrents of torment
Churn on through the unleashed power of the roaring wind and masses of stinging spray
To strike that stark and darkened figure from his pedestal of glistening and besoaked rocks.
Ever to rock his naked and suspended corpse in thy black and surging depths.

A.Q.S., VIA.

"GYM WORK"

There's a bashing and a cracking a-coming
from the gym.
Someone did a neck roll and the place
caved in.
The masters and the builders try to get
him out
But that is quite impossible, he's far
too stout.

II Remove.

THE STOCK MAN

When the stockman is a-riding
And you think he is alone
You are a-thinking wrong
For he has the Cattle — Moo!

I.P., IIR.

VA INTERLUDE

Amid cries, shouts, laughter and the clanks of the blind tin being filled (and emptied), the door opened admitting a tall reefer-jacketed figure who, with the resigned air of a person who has entered innumerable VA's to take them for innumerable periods, marched to his desk.

When the-money-for-the-blind tin had found temporary sanctuary in some honourable's desk; when compasses had been hastily snapped shut and thrust noisily into reverberating tin boxes; when rubbers, pens and ink bottles had been rattled, and clashed—only then did the noise subside.

The master flicked an imaginary fleck of non-existent dirt from one long, elegant lapel, gave a minute touch to his already perfectly adjusted old-boy's tie, added yet another glint to the already gleaming, mirror-like surface of his gold buttons, and began :

"The Wordsworth, page sixty-nine," he said.

"Not William?" said the lank-haired boy in the front seat, as if uncertain whether to speak so holy a name.

There was a brief nod in reply.

The looks of stony, impenetrable gloom on the faces of the boys lightened and suddenly changed to one of happy and joyous expectation.

"Gosh! how absolutely top-notch," said Roger M. to Barry H. "I do hope it's a 'host of golden daffodils.' He is so very touching," replied his companion, misty-eyed.

With eyes half closed and heads inclined forward in silent tribute to the great and popular poet, the form listened in fervent and rapt expectancy as the master began.

* * *

Let us look at one of these boys — yes — the towheaded youth whose eyes gaze intently at VB having P.T.

There are some uncouth types who would say that this boy's thoughts are ranging far beyond "a violet by a mossy stone, half-hidden from the eye"; but no, his thoughts are with W.W. — the chances of meeting him alone on a dark night.

* * *

The quietness of the classroom was shattered as the bell shrieked its warning and soon as the blue back of the master disappeared out the door the activity was once again zestfully renewed — the blind-tin clanked its summons, voices were raised in incessant argument and chairs clattered and grated.

P.J.U., VA.

THE BIRD OF SPRING

I love the birds of spring,
When through the forest they sing,
Through the woods they call,
Bringing joy to all.

R. McD., 1st Remove.

SACRIFICE

On a rugged cross,
Two thousand years ago,
A flame was kindled,
A flame, whose glow
Has never dwindled,

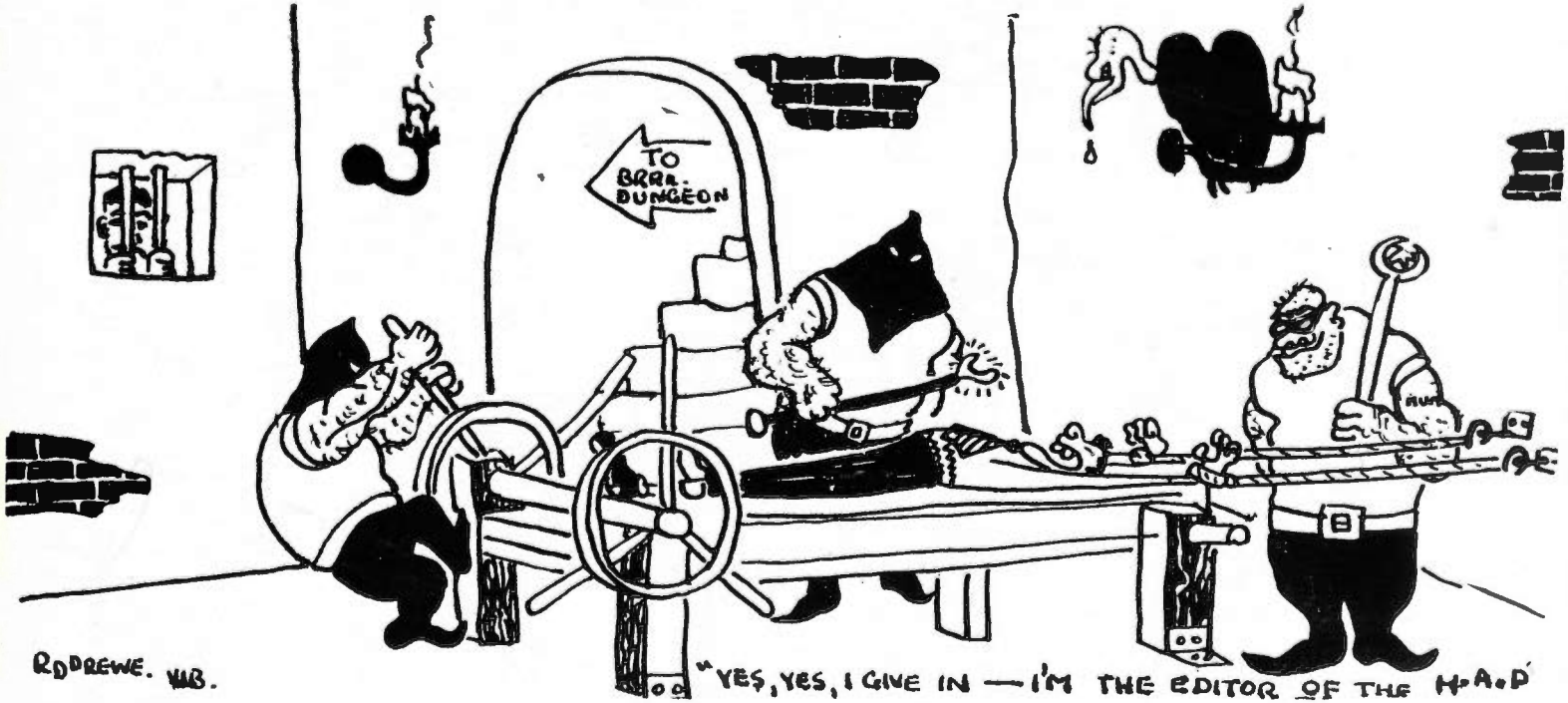
TO
BRRR.
DUNGEON
RDDREWE. VIB.
"YES, YES, I GIVE IN — I'M THE EDITOR OF THE H.A.D'

But will grow and grow
This earth to cover
All sin to smother,
To conquer fear and sorrow.
For this sacrifice
Did once suffice
Our sin and vice
In which we wallow,
Blind to Him
Who died for us
Upon the cross,
Our Saviour — Christ.

J.I.K., VIB.

ODE TO SPUTNIK III

Ethereal Sputnik III, Nautilus of the sky!
Didst thou despise the earth, where cares do tower,
Or, while th' U.S. aspire, were heart and eye
Both with the "States" and General Eisenhower?
That knowledge which thou canst transmit at will
On television screen, "bleeping on" still!

Leave to the iron ball her empty space;
A privacy of doubtful nature thine,
Whence thou canst pry upon the human race,
On harmony, freedom, or love divine.
Pride for what thou seest, shame for what thou art,
Dog-killer, would be seen, if could'st reach thine heart.

A.F., VIA.

With apologies to W. Wordsworth and his "To a Skylark."

ODE TO HAPPINESS LOST (OR REGAINED)

If from the busy way thou turnest thy steps
Up yon leafy glade of Havelock Street
Thou will'st suppose that a tranquillity
Reigneth supreme untouched by foul indignity.
No noise, no crowd, no boisterous liberty,
Only sweet somnolence at drowsy rest.

Thou wayward wanderer, go on alone,
Thy body and soul in soporific bliss;
Thy peace will last but a fleeting moment,

Thy song of happiness will soon become
A most heart-rending terror-stricken groan
An eerie Caledonian lament.

The leafy foliage ceaseth; "no birds sing";
For here doth lie an atmosphere of gloom;
Here, rearing its embattled head on high,
Stands a building stark against the azure sky,
Whose ancient, crumbling, yellow sandstone walls
Stand menacing, yet also burdened down.

As if by clarion this awesome quiet
Is shattered ! A piercing and insistent ring
Reverberates through thy craving, cringing ear
Where at this noise voices begin to sing
And thou, thou wretched passer-by do pale
On realising it is three-twenty at Hale !

N.B. : If you find little reason in this, please observe the rhyme is shaky, too.

M.L.T., VIA.

COMPLAINTS SECTION

"Good heavens!" cried the flustered Dad,
His hands outstretched, frustrated.
"I send my lad to school to add,
To have him educated.
I came in through your blasted gate
To see my lad — but oh no !
In half a sec. I lay prostrate
The victim of a Yo-Yo!"

B.H.B., VIA.

LIST OF OFFICE-BEARERS, 1958

President :

The Rt. Rev. Bishop C. L. (Tom) RILEY, C.B.E., V.D., M.A., LL.B., Th.D.

Vice-President : J. A. G. BRAND

Hon. Secretary : R. J. MARSHALL

Hon. Treasurer : R. V. GARLAND

Committee :

D. R. ANDERSON, F. A. BIRD, J. T. BARRYMORE, W. A. EVANS, C. W. GARLAND, G. D. R. LILBURNE, T. A. W. O'KEEFE, B. S. SANDERS, I. A. WILKINS.

PRESIDENT'S REPORT

Gentlemen,

I present to you the Annual Report of the 'Old Haleians' Association (Inc.) for the year ending 31st December, 1957.

The past year has been an interesting one as there has been an undercurrent throughout of the forthcoming Centenary of the School, and the interest shown to date is most encouraging for our future and the future of our school.

Committee :

Your committee met regularly every month, the attendance was good, and members were able and willing to give all the assistance they could in carrying out their duties. I personally would like to thank them for making my term of office an easy and pleasurable one.

Membership :

Our membership, with 415 life members and 355 ordinary members, is not good enough and we hope that this year will show a greater increase than previous years.

"Cygnet":

This year's publication was excellent and your committee sent a special note of congratulations to the staff and students concerned. In view of increasing costs we found it necessary to increase our payment to the school for this publication. It does not cover the cost of our portion but it is most appreciated by the Board of Governors. Still, bear in mind the cost of this magazine, and when you are paying your subscriptions 5/- to ward the cost of the "Cygnet" is appreciated.

Social Functions :

These took the usual form during the year and were generally self-supporting. Our Sundowners faded in the winter and were discontinued till the weather warmed up. They will be on again and the next meeting will be here, in this Hall, on the first Wednesday in March.

Old Boys' Day was a winner last year with 130 Old Boys attending. This year the luncheon will be at Subiaco Oval and if you miss roll call we will see you there.

Rowing Eve was well patronised and ably organised by James Edward Jackson. Our sympathy to Gra and the crew on missing the record and our wishes for "good luck" this year.

Cygnet Hall :

This hall has become a popular meeting place for young couples, etc., and is paying its way. Several problems are yet to be ironed out but no major difficulty faces us. We are saving, at the moment, to extend a hood over the balcony to add to its attraction as a social centre. We have been able to pay to the school £600 rent for this section we occupy.

Centenary :

Various committees, namely Finance, Public Relations, Old Boys' Day, Centenary Ball, Centenary Dinner and Sporting Fixtures are being formed to handle the coming Centenary Celebrations. Able helpers have come forward but the work is heavy and if any person is able to assist could he contact the Secretary and state the direction in which his talents lie. Our Centenary programme has been published but to be a success all must co-

operate and attract back to the fold the strays of their own decade.

During the year a vacancy occurred on the Board of Governors and Mr. Don Chipper was appointed as our third representative from this committee. We extend to him our congratulations and our best wishes.

I should also like to thank our Secretary for all his work willingly and ably carried out; Messrs. Newbery and Morrison for their work as auditors; David Anderson for protecting us by attending to the legal side of our incorporation; and Mr. Murphy for his patience and help throughout the year.

I. A. WILKINS,
President.

UN-ORIGINAL COLUMN

Inspired by the high standard of the "Cygnet's" Original Column, this writer has done his utmost to lower that of the Old Boys' notes.

Go and buy
the Old Boys' tie
For it's a bloomin' beauty
Yours is not to reason why
It's just your flippin' "DUTY".

Play a part
and you'll look smart.
You really couldn't fail
The request we make
for goodness sake — is

"TIE-IN" with the centenary of "HALE".

Have you an Old Boys' tie?

CENTENARY WEEK

The week was one of the most memorable in the history of the school, and all who experienced it will long remember it.

Beginning on Sunday, 22nd June, with the Commemoration Service at St. Mary's, and culminating with the Dinner on Saturday, 28th June, the various events each had their own particular appeal, and the attendances exceeded all expectations.

The Service was packed, and provision was made, through a broadcasting system, to relay it to the courtyard and the hall adjoining the Church, where boys who could not be fitted into the Church, assembled. The Service was conducted by Rev. Allan Macdonald, the Rector of St. Mary's, who is the School Chaplain. The lessons were read by the Captain of the School, M. L. Treadgold, and the Headmaster. Bishop Riley, President of the Old Haleians' Association, gave the Address. It was most enthralling. In his inimitable way, the Bishop reached the hearts of all—from the youngest to the oldest.

The "Open Days" at School were well attended, particularly on the Tuesday. Features were the gymnastic displays, junior tennis and boxing classes, use of visual aids in teaching, Cadet and Air Training Corps routine parades. The exhibition of Art, from the most junior forms up to the Senior School, was most attractive. It was arranged by Mr. Juniper, who is to be congratulated on the fine work being done.

The Historical Exhibition evoked considerable interest. Features of this were old documents. There was Bishop Hale's own Cash Book of 1863, containing the list of subscribers to the fund for the Collegiate School. The first Minutes of the Board of Governors of the High School, recorded in 1878, were on display. Old correspondence was on view. Much of it provided very interesting reading and, at times, amusing reading. The garb of the boys attending school in the 70's and 80's, as shown in old photos of school groups, cricket and football teams, was in vivid contrast to the uniforms and togs of the present day. There were the cups given to the Strickland and Forrest members of the first winning crew in 1899, cups won by H. S. Parker, Old Boys' photos, the cricket bat made by E. M. Riley from willow grown by Bishop Hale, records of early dinners, the trowel used by E. W. Loton when laying the foundation stone of School House, and so on. The School records are still very incomplete, and gifts of photos, documents and other articles of historical interest would be much appreciated.

Those of us who were fortunate enough to go to the Centenary Ball were struck by the tremendous gathering and the great enthusiasm shown. The Ball Committee must be congratulated on their fine organisation. Members must feel that their efforts were well worthwhile.

At the Golf Day on Friday, 27th, there was a very big representation of both city and country—particularly of the latter. It was a most enjoyable day. In the Club House afterwards, Mr. Craig presented to the winners, Messrs. Osborne and Gordon, the Cup donated by the Board of Governors for annual com-

petition, and individual trophies. Even if the golf standard shown by some players was not of championship class, the good fellowship in the Club House more than compensated!

On Saturday, 28th June, the 100th anniversary of the opening of the first secondary school in W.A. by Bishop Hale, the Foundation Stone of the new School was laid at Wembley Downs. Throughout the week, the weather had been kind, at any rate on the days when functions were held. Luckily it held on Saturday. A great crowd estimated at about 2,000 assembled. On the dais by the stone were the Chairman of the Board, Mr. Craig, the Premier, Mr. A. R. G. Hawke, Bishop Riley, Bishop Freeth, Administrator of the Diocese in the absence of the Archbishop, Dr. M. Arnold Buntine, the Headmaster, the School Chaplain, and members of the Board. There were many distinguished guests, including Heads of Schools and the Director of Education, as well as parents and Old Boys. After the opening prayer, the Chairman outlined the present position and clarified our relationship with the Church, with which the School was once more associated. Bishop Riley briefly outlined the History of the School. Dr. Buntine spoke of the acquisition of Wembley Downs, relating how many sites were inspected before the present site was purchased. The Headmaster, in outlining future plans, said that the best possible advice would be obtained to ensure getting the best possible school. He touched on the question of accessibility and pointed out that when the new roads were made the school would be easily reached from any part of the metropolitan area. Special buses, he said, would be provided. Bishop Freeth spoke of the relationship of Church and School and then blessed the Stone. The Premier then set the Stone and addressed the gathering. He spoke of his own interest in the boys of the school and outlined the Government's plans for the use of the Havelock Street site. Mr. Ainslie, in proposing the vote of thanks to the Premier, paid tribute to him for the courtesy and co-operation extended during the negotiations regarding the purchase of the present school by the Government. Afternoon tea was served in a large marquee. Great numbers of those present took advantage of the fine weather to walk over the grounds, where three large areas for ovals and buildings had been cleared.

The final event of the week was the Centenary Dinner, on Saturday, 28th June, exactly 100 years to the day from the opening of Bishop Hale's School.

Over 450 Old Boys and distinguished guests, including the Governor, Sir Charles Gairdner, attended and will long remember the dinner.

It was a dinner at which the general tone and atmosphere reflected the great regard felt by Old Boys for their school and a fitting climax to a remarkable week of celebrations.

From among many letters and telegrams received, wishing us every success with our Centenary Celebrations during the year, was the following international telegram from London:—

> "Congratulations and best wishes to Hale School on Centenary. Hale." (Mathew Hale, grandson of Bishop Hale).

Telegrams were also received from John Summers of London, Peter Murray of New Ireland, Richard Anketell of England, Rob Pearse of Sydney, John Corbett and Lou Veitch of Adelaide, Barney Hancock of Sydney, Syd. Brumby of Melbourne, John Maitland of Adelaide, Brian Williams of Bunbury, Julius Brockway of Vasse, Barry Clapp, Bilbarin, Frank O'Meehan and Sons of Borden, from J. K. Ashbury of Sydney, from Frank Slee of Bunbury, from Wesley College of South Perth, from Con Chase of Cooke, from Doug Gordon of Perth, from St. Louis' School, Claremont.

Those who sent apologies for being unable to attend the Centenary Dinner included the Premier, Mr. A. R. G. Hawke, and Mr. A. W. Jacoby, Member of the Board of Governors of the school.

OLD BOYS' DAY, 1958

A casual remark by a Master some years ago when attendances rarely exceeded the 50's became a reality on March 3rd.

The remark? "There will come a day when the volume of Old Boys attending morning assembly will leave little room for School Boys."

Two hundred and fifteen Old Haleians went back to school to honour Hale in its Centennial Year.

That, without doubt, answers the quotation on page 144 of the 1957 "Cygnet," "What'll you bet he never calls again?" The address by our President, Bishop Riley, was full of warmth, humour and inspiration and enjoyed equally by young and old.

There must have been a lot of proud men in the quad. after assembly when the photographs were taken of groups of fathers and sons and more over with the three generations section. It was wonderful to watch—so much evidence of tradition.

The scenes at Subiaco Oval for the cricket, Kitchener Park for the tennis, and the National Football League amenities room for the conferences had a common atmosphere of fellowship.

Particularly was there close companionship in the luncheon room. If one desired to eat he needed to make friends faster than the speed of the sputnik, else he would be handed an empty plate.

Congratulations, Howard Wheatley, on winning the tennis trophy and many thanks, Bob Levinson, for making it available.

Those who attended roll call were :

Ainslie, R. I.	1918-26
Airey, L. O.	1919-22
Allan, D. N.	1946-48
Altorfer, G. N.	1933-34
Anderson, D. R.	1942-46
Anderson, N.	1915-17
Arney, E. B.	1908-16
Atkins, A. K.	1937-40
Atkins, P. H.	1940-45
Ball, A.	1944-48
Barrett-Lennard, J.	1894-98
Barrymore, J. T.	1948-50
Battye, J. E. D.	1915-19
Beard, M. D.	1927-31
Birch, F. R.	1921-22
Bird, F. A.	1938-42
Blake, J. G. H.	1952-57
Blake, T. G.	1920-22
Bluntish, S.	1936-39
Bonnerup, I.	1935-38
Boyd, R.	1951-53
Brand, J. A. G.	1942-48
Broadhurst, J. H.	1916-21
Bromfield, D. H.	1931-39
Brumby, S. M.	1919-23
Bryant. B.	1937-40
Bent, G. H.	1895-97
Carew-Reid, J. H.	1921-25
Cerini, G.	1949-56
Chase, C. L. D.	1913-21
Chase, R. L.	1944-51
Chipper, D. J.	1914-25
Christian, A. H.	1918-22
Clark, S. M.	1929-30
Clarke, B. C.	1935-38
Clarke, A. M. F.	1942-45
Cohen, E. G.	1935-43
Courthope. E. J.	1892-1900
Cowden, C. F.	1926-28
Craig, L.	1901-08
Crisp, R. S.	1940-51
Crommelin, H. W.	1914-20
Curlewis, A. C.	1918-22
Davies, G.	1922-31
Davies, L. S.	1920-25
Davy, T. A. S.	1929-38
Dermer, J. E.	1931-41
Dorrington, J. K.	1946-55
Drummond, J. N.	1915-21
Durston, B. H.	1953-57
Durston, D. P.	1950-56
Durston, P. S.	1914-16
Dye, D.	1940-42
Dymock, B. H.	1943-48
Evans, W. A.	1943-52
Evans, J. B. M.	1939-44
Eyres, P.	1951-56
Eyres, T. E.	1917-20
Farmer, R. W.	1936-42
Ferguson, C. O.	1892-95
Ferstat, M.	1948-50
Fethers, L. E.	1929-39
Fletcher, L. G.	1938-40
Forrest, J.	1899-01
Forrester, E. R.	1937-40
Forsyth, J. W.	1951-55
Fowler, T. E.	1929
Fox, G. W.	1935-37
Fox, C. H.	1939-43
Garland, C. W.	1931-32
Garland, R. V.	1945-51
Giambazi, A.	1946-52
Goodlet, W. A.	1942-46
Grigg, P. J.	1935-42
Guy, A. A.	1953-57
Gwynne, G. H.	1922-31
Hammond, G. G.	1935-40
Hantke, T. F.	1918-24
Harrison, P. H.	1932-36
Hingley, J. E.	1937-42
Hislop, I. G.	1942-51
Hogan, T.	1952-56
Hogue, R. W.	1946-51
Hoile, R. V.	1926-28
Hollyock, G. J.	1951-52
Hopkins, R. C.	1954-57
Howard, C. L.	1926-30
Irvine, J. T.	1930-36

James, J. A. 1948-52
James, T. A. 1914-18
Jeanes, A. B. 1953-57
Jenkins, D. 1935-38
Jennings, T. 1946-55
Joel, B. 1914-20
Jones, K. S. 1928-34
Kelly, G. P. 1920-24
Kelly, T. P. 1919-20
Kennedy, P. R. 1939-42
Lacy, E. P. C. 1911-15
Lacy, G. 1947-53
Lang, B. B. 1947-50
Law, A. D. 1949-57
Law, G. O. 1915-24
Lee Steere, E. H. . . 1923-28
Lefroy, G. A. 1949-57
Le Souef, F. A. W. . . 1925-30
Levinson, R. F. 1916-26
Lightfoot, A. J. 1955-56
Lilburne, G. D. R. . . 1939-43
Lilleyman, L. M. . . . 1948-56
Little, R. A. 1929-33
Ledge, A. O. 1942-52
Lodge, H. 1938-41
Lodge, R. J. 1907-11
Lodge, T. A. 1939-42
Loton, E. T. 1906-12
Loton, H. T. 1943-48
McGibbon, J. 1930-40
McWhae, J. R. H. . . 1929-39
Marshall, R. J. 1939-42
Martin, J. 1952-56
Matthews, L. T. 1951-55
Matthews, T. R. 1920-23
Mazzucchelli, R. H. . . 1953-57
Michelides, S. M. . . 1934-40
Milward, J. 1936-40
Monks, J. F. 1943-45
Morrison, J. B. 1945-51
Morrison, J. W. 1912-13, 1917-18
Murphy, V.L.C. 1946-49
Myles, B. G. L. 1948-55
Nairn, W. R. 1952-55
New, G. F. 1930-31
O'Connor, M. Y. 1900-06
O'Keefe, T. 1943-44
O'Meehan, F. 1900-04
Oldham, I. R. 1948-52
Oldmeadow, B. A. . . 1917-21
Oliver, F. W. 1922-27
O'Meehan, J. F. 1945-53
Peet, L .J. 1947-56
Peet, C. E. 1916-21
Packham, M. 1941-43
Parker, G. S. 1918-25
Parker, H. S. W. 1892-95
Parker, S. H. 1942-48
Parry, T. S. 1952-56

Pescod, K. 1930-32
Peter, S. 1930-31
Plaistowe, E. C. 1915-23
Rees, J. L. 1951-52
Reynolds, W. P. 1954-55
Reynolds, T. H. 1947-51
Riley, C. L. 1899-06
Riley, E. M. 1902-11
Riley, L. W. 1929-35
Roberts, M. W. 1895-96
Roe, G. A. 1953-57
Rollinson, E. L. 1952-56
Rosenthal, K. G. 1935-38
Rosser, A. G. 1919-22
Rosser, J. G. 1950-55
Rowe, J. W. 1926-31
Rowe, S. H. D. 1895-01
Rowe, V. G. 1934-39
Ruse, R. G. 1953-57
Russell, J. 1920-23
Ryan, B. D. 1921-23
Samson, D. J. 1930-32
Samson, G. O. 1938-42
Samson, W. H. J. 1900-03
Sanders, G. E. 1920-22
Sanders, B. S. 1947-51
Saw, C. R. B. 1909-16
Saw, E. S. 1912-15
Saw, M. W. 1908-13
Scott, M. W. 1950-52
Sedgwick, F. S. 1915
Sharland, N. E. 1928-31
Sherwood, C. 1890-97
Shillington, J. E. 1918-25
Shotter, V. W. 1915-21
Slee, F. D. 1907-12
Slee, F. E. C. 1937-45
Slee, J. 1941-49
Slee, R. A. R. 1946-52
Smith, M. 1932-39
Stow, Q. R. 1911-19
Summers, H. B. 1910-18
Summers, J. P. B. . . 1947-51
Summers, R. B. 1944-48
Sweeting, F. R. 1895-96
Taylor, D. 1950-54
Thomas, N. G. 1936-41
Thomson, J. G. 1913-15
Treadgold, K. L. 1929-30
Tregonning, A. G. A. . 1936-41
Veryard, A. M. 1916-18
Veryard, C. J. B. 1915-17
Veryard, C. P. 1935-39
Virtue, J. E. 1918-21
Watts, D. W. 1946-50
Webb, V. B. 1948-50
Wheatley, E. H. 1931-33
Wheeler, B. M. 1940-42
Wilkins, I. A. 1936-37

Williams, S. M.	1948-56
Williams, A. E.	1953-56
Wood, R. H.	1918-26
Wood, R. J. H.	1953-56
Wreford, W.	1934-36
Yates, P. C.	1929-35
Yelland, K. B.	1944-54
Yeo, D. S.	1947-50
Yeo, G. F. W.	1948-55

PAST PRESIDENTS

A fire in the office of a previous secretary destroyed many valuable records of the Association. Could any Old Boy assist to fill the missing names in the list of Presidents set out below.

*1909	The Headmaster, F. C. Faulkner
1910	
1911	
1912	
1913	
*1914	D. W. Loton
1915	
1916	
*1917	Sir Walter James
1918	
*1919	Sir Edward Wittenoom
1920	
*1921	Sir Edward Wittenoom
*1922	Sir Walter James
*1923	Frank Wittenoom
*1924	Dr. A. J. H. Saw
1925	C. A. Saw
*1926	S. J. Chipper
1927	J. L. Walker
1928	C. H. Guy
1929	Lloyd Allen
1930	H. B. Stone
1931	W. L. Brine
1932	
1933	H. S. Parker
*1934	H. D. Moseley
1935	Archdeacon C. L. Riley
1936	B. E. G. Simpson
1937	H. B. Summers
1938	E. S. Saw
1939	T. F. Hantke
1940	C. R. B. Saw
1941	D. J. Chipper
1942	D. J. Chipper
1943	D. J. Chipper
1944	P. S. Durston
1945	P. S. Durston
1946	A. H. Christian
1947	C. J. B. Veryard
1948	J. E. Jackson
1949	C. E. Peet
1950	I. P. Bonnerup
1951	A. G. Rosser
1952	T. A. S. Davy
1953	E. B. Arney
1954	L. E. Fethers
*1955	R. Isaachsen
1956	J. E. Hingley
1957	I. A. Wilkins
1958	Bishop C. L. Riley

*Known to be deceased.